

# PLAT OF SURVEY LOT 203 OF BLOCK 2 LAKEWOOD TRAILS NORTH SUBDIVISION LOCATED IN PART OF THE NW 1/4 AND THE NE 1/4 OF THE NW 1/4 OF SECTION 1, TOWN 1 NORTH, RANGE 16 EAST, VILLAGE OF WILLIAMS BAY, WALWORTH COUNTY, WISCONSIN

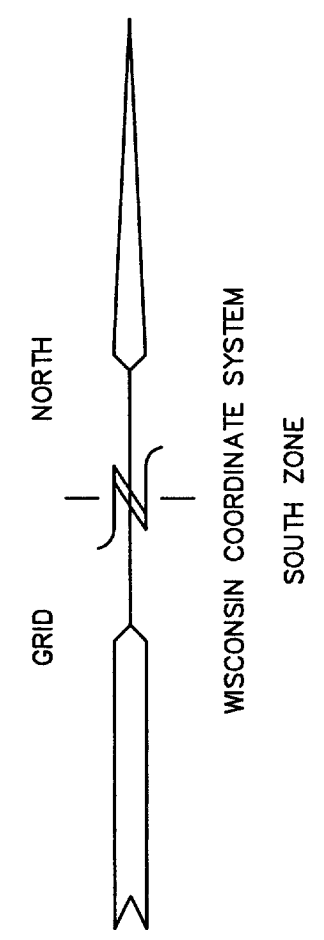
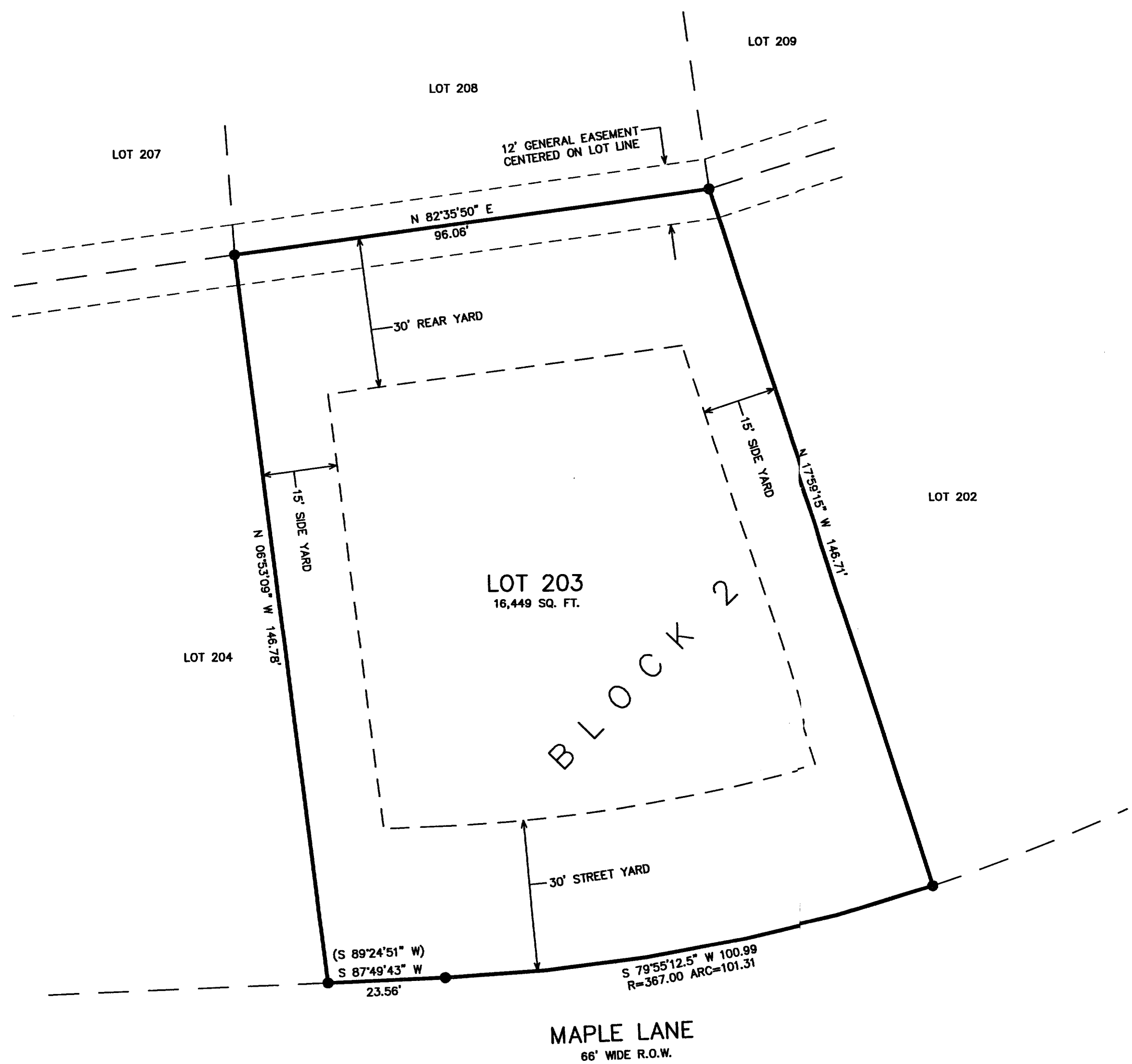

- = FOUND IRON PIPE STAKE 1" DIA.
- = FOUND IRON REBAR STAKE 3/4"
- = FOUND CONCRETE COUNTY MONUMENT
- ⦿ = FOUND SOLID ROUND IRON BAR STAKE 1 5/16"
- ( XXX ) = RECORDED AS

NOTE: GENERAL EASEMENT IS A COMBINATION OF UTILITY, DRAINAGE, AND WALKWAY EASEMENTS.

NOTE: COPIES OF THIS MAP TO WHICH THE FOLLOWING CERTIFICATE WILL APPLY SHOW SURVEYOR'S ORIGINAL SEAL AND SIGNATURE IN RED INK. COPIES BY ANY OTHER MEANS MAY HAVE ALTERATIONS WHICH DO NOT REPRESENT THE SURVEYOR'S WORK PRODUCT.

I HEREBY CERTIFY THAT THE ABOVE DESCRIBED PROPERTY HAS BEEN SURVEYED UNDER MY DIRECTION AND THAT THE ABOVE MAP IS A TRUE REPRESENTATION THEREOF AND SHOWS THE SIZE AND LOCATION OF THE PROPERTY AND ITS EXTERIOR BOUNDARIES. THIS SURVEY IS MADE FOR THE USE OF THE PRESENT OWNERS OF THE PROPERTY, AND ALSO THOSE WHO PURCHASE, MORTGAGE, OR GUARANTEE THE TITLE THERETO WITHIN ONE YEAR FROM THE DATE HEREOF.

DATED: 6-7-2002

*Peter S. Gordon*  
 PETER S. GORDON R.L.S. 2101

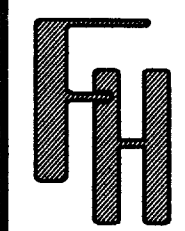
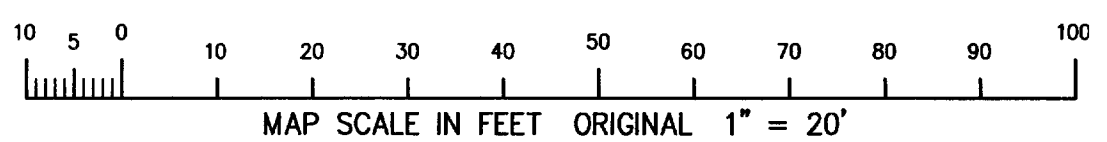
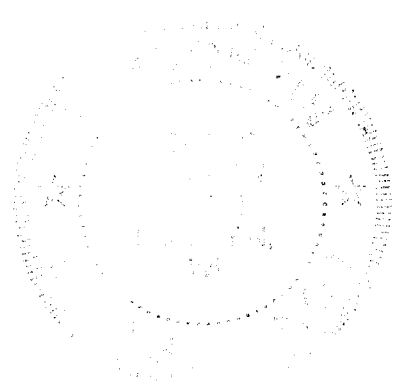
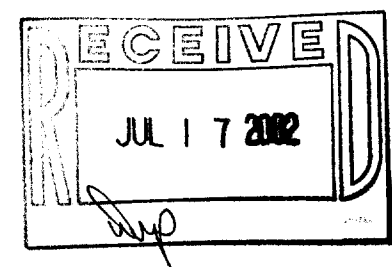

PLAT OF SURVEY  
 LOT 203 BLOCK 2  
 LAKEWOOD TRAILS NORTH SUBDIVISION

WORK ORDERED BY:  
 FAIRWYN, LTD.  
 851 PARK DRIVE, SUITE 104  
 LAKE GENEVA, WI 53147

FARRIS, HANSEN & ASSOCIATES, INC.  
 Engineering, Architecture, Surveying  
 7 Ridgway Court P.O. Box 437  
 ELKHORN, WISCONSIN 53121  
 Office: (262) 723-2098  
 Fax: (262) 723-5886

REVISIONS

PROJECT NO.  
 3836.02.203  
 DATE:  
 05/28/02  
 SHEET NO.  
 1 OF 1

JUN 07 2002

W1444-12

011-1633