

1140 SEQUOIA STREET • DELAVAN, WISCONSIN 53115
262-728-6737



SCALE 1" = 20'

LEGEND

- IRON ROD FOUND
 WP - WOOD PORCH
 () - RECORDED AS
 BE - BASEMENT ENTRY

I HEREBY CERTIFY THAT I HAVE SURVEYED THE ABOVE DESCRIBED PROPERTY AND THAT THE ABOVE MAP IS A TRUE REPRESENTATION THEREOF AND SHOWS THE SIZE AND LOCATION OF THE PROPERTY, ITS EXTERIOR BOUNDARIES, THE LOCATION OF ALL VISIBLE STRUCTURES AND DIMENSIONS OF ALL PRINCIPAL BUILDINGS THEREON, BOUNDARY FENCES, APPARENT EASEMENTS, ROADWAYS AND VISIBLE ENCROACHMENTS, IF ANY, TO THE BEST OF MY KNOWLEDGE AND BELIEF.

THIS SURVEY IS MADE FOR THE USE OF THE PRESENT OWNERS OF THE PROPERTY, AND ALSO THOSE WHO PURCHASE, MORTGAGE, OR GUARANTEE THE TITLE THERETO WITHIN ONE (1) YEAR FROM DATE HEREON.

Daniel F. Rell

DAVID F. ABELL
WISCONSIN REGISTERED LAND SURVEYOR, S-1596

March 31, 1998

DATE _____ JOB NUMBER - 98054A
NOTE: THIS IS NOT A CERTIFIED COPY UNLESS SEALED.

WLW-21 ✓ Ø11-1614

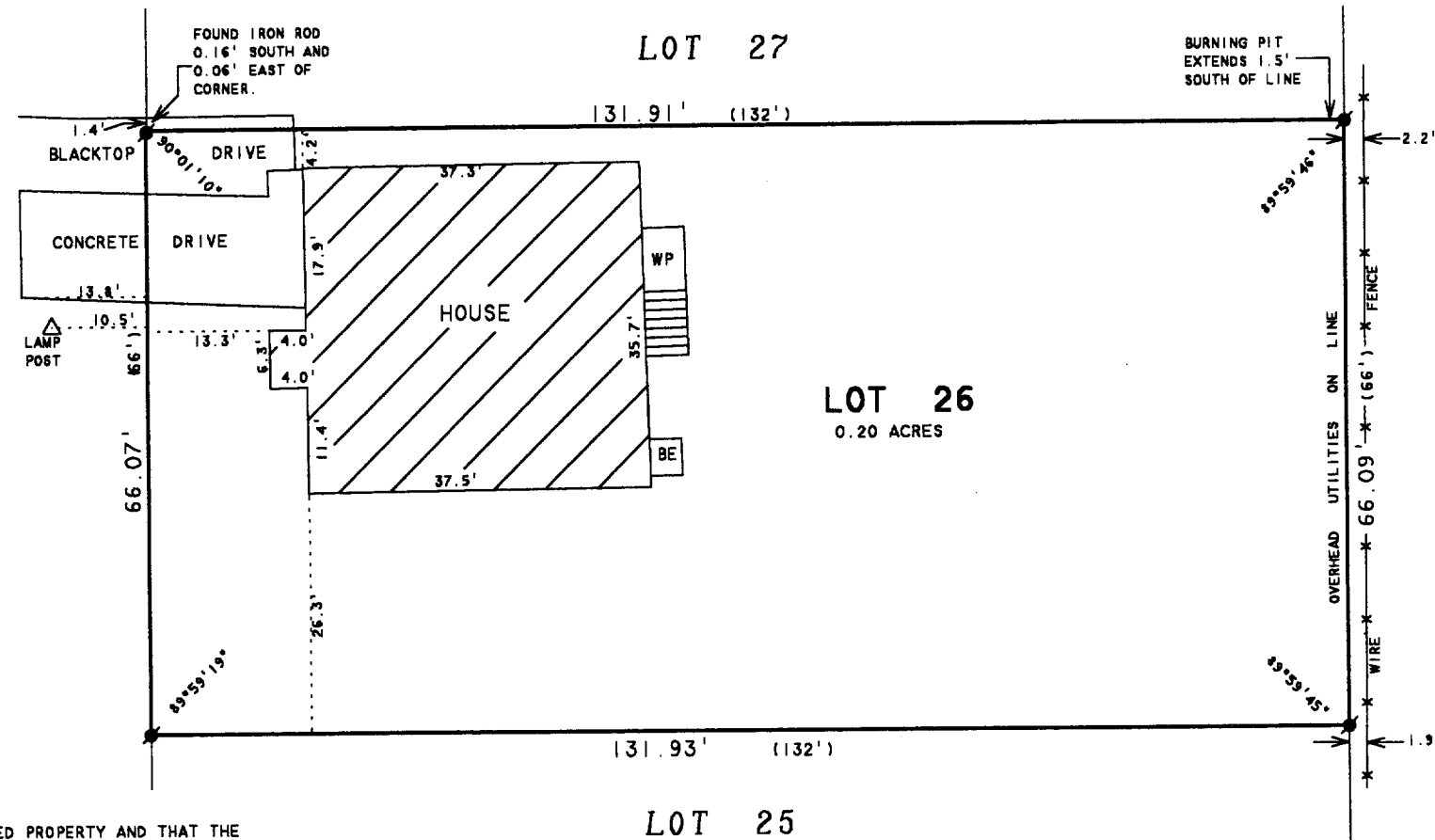

PLAT OF SURVEY OF

LOT 26, LOCKWOODS ADDITION TO THE
VILLAGE OF WILLIAMS BAY, WALWORTH
COUNTY, WISCONSIN.

RECERTIFIED: MARCH 27, 2002
ORDERED BY: THE RAULAND AGENCY
P.O. BOX 159
WALWORTH, WI. 53184

ORDERED BY: CENTURY 21-AFFILIATED-SOUTHERN LAKES
50 W. GENEVA STREET
P.O. BOX 367
WILLIAMS BAY, WI 53191

