

PLAT OF SURVEY
-OF-

LOT 120 OF THE SECOND ADDITION TO CEDAR POINT PARK, VILLAGE OF WILLIAMS BAY, ACCORDING TO THE RECORDED PLAT THEREOF, IN THE COUNTY OF WALWORTH, STATE OF WISCONSIN.

SURVEY FOR: RE/MAX GENEVA REALTY
SURVEY LOCATION: 8 BAYVIEW ROAD

NOTE: REFER TO A CURRENT TITLE REPORT FOR EASEMENTS AND RESTRICTIONS WHICH MAY AFFECT THE USE OF THIS SITE.

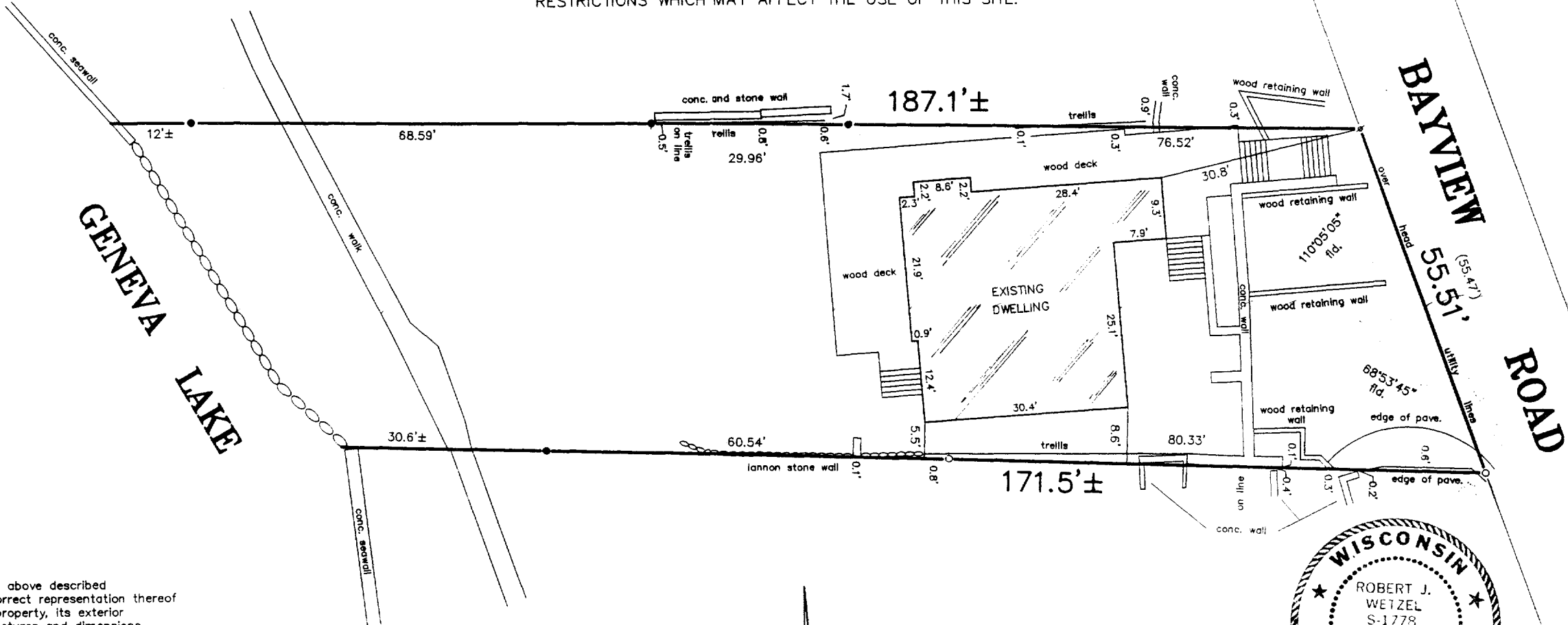

"I hereby certify that I have surveyed the above described property and that the above map is a correct representation thereof and shows the size and location of the property, its exterior boundaries, the location of all visible structures and dimensions of all principal buildings thereon, boundary fences, apparent easements, roadways and encroachments, if any."

"This survey is made for the use of the present owners of the property, and those who purchase, mortgage, or guarantee the title thereto within one year from date hereof."

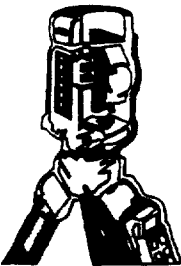

B.W. SURVEYING, INC.

LAND SURVEYS
MAPPING AND PLANNING
412 N. PINE STREET
BURLINGTON, WI 53105
(262)-767-0225

- LEGEND
- FOUND IRON PIPE
 - FOUND IRON ROD
 - ✕ FOUND P.K. NAIL
 - () RECORDED AS

SCALE: 1" = 20'

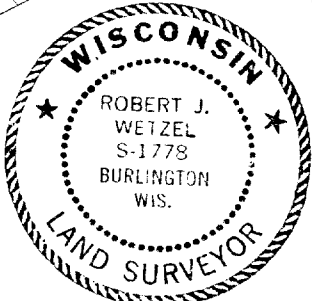
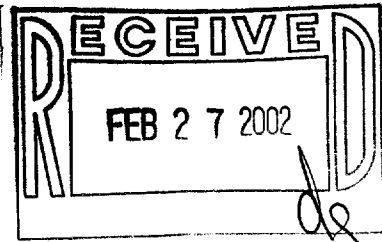

THIS IS NOT AN ORIGINAL PRINT
UNLESS THIS SEAL IS RED.

Robert J. Wetzel
ROBERT J. WETZEL S-1778

NOVEMBER 26, 2001
DATE

5218
JOB NUMBER

011-1600 WCP2-18