

FARRIS, HANSEN, & ASSOCIATES, INC.
ENGINEERING, ARCHITECTURE, SURVEYING
7 RIDGWAY COURT - P.O. BOX 437, ELKHORN, WISCONSIN, 53121
PHONE: (414) 723-2098 FAX: (414) 723-5886
PLAT OF SURVEY

LOT 10 OF EVANGELICAL FREE CHURCH SUBDIVISION
LOCATED IN THE VILLAGE OF WILLIAMS BAY
WALWORTH COUNTY, WISCONSIN

- WORK ORDERED BY -
SCHAUDER HOMES
4115 US HWY 51 NORTH
JANESVILLE, WI. 53545

○ = FOUND IRON PIPE STAKE
* = SET NAIL IN PAVEMENT
(xxx) = RECORDED AS

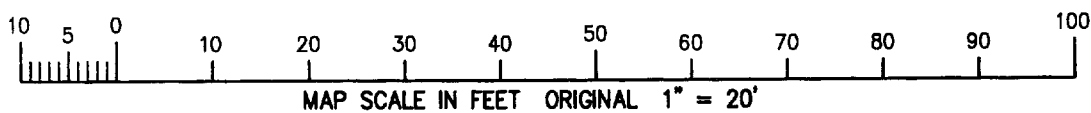
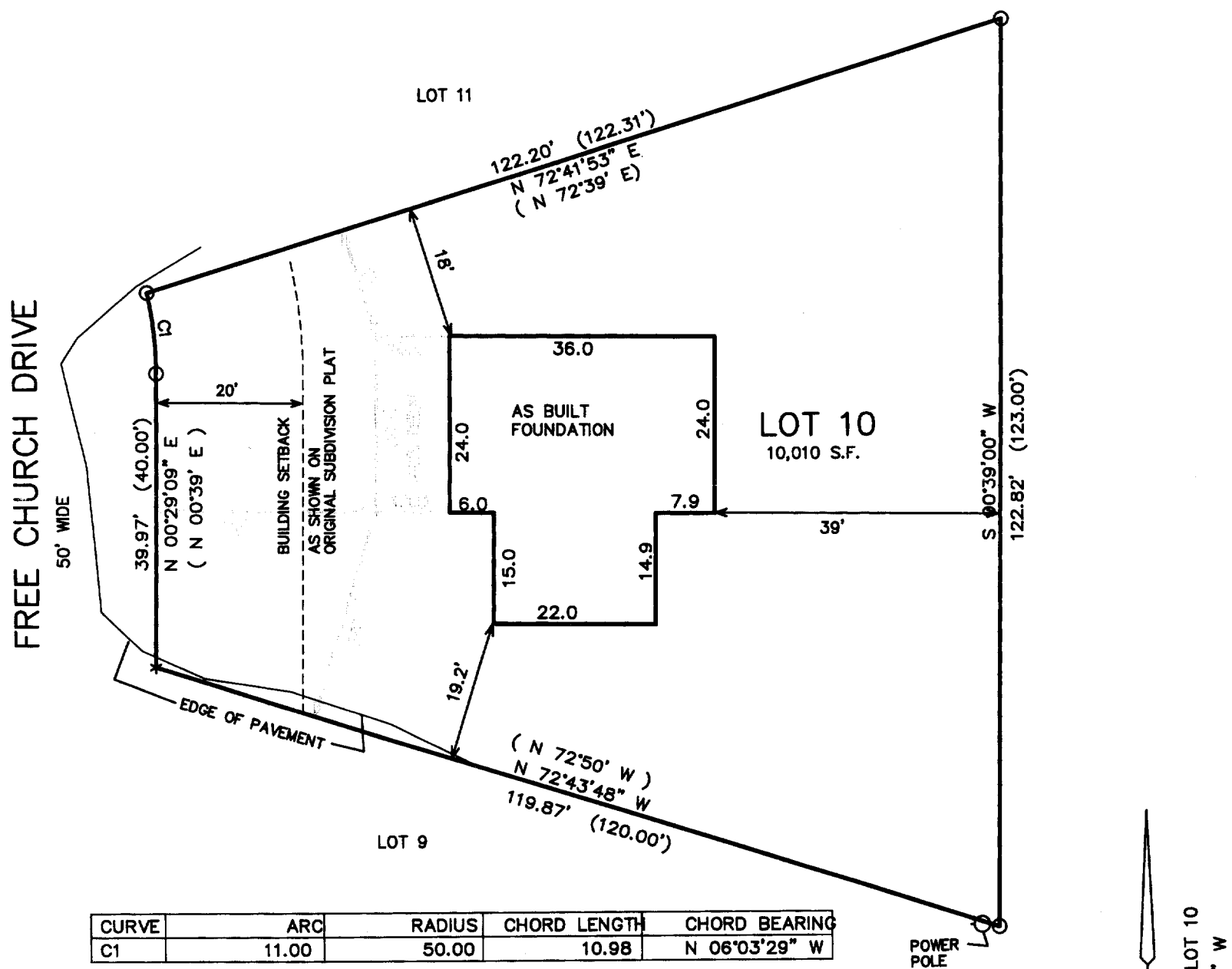

NOTE: COPIES OF THIS MAP TO WHICH THE FOLLOWING CERTIFICATE WILL APPLY SHOW SURVEYOR'S ORIGINAL SEAL AND SIGNATURE IN RED INK. COPIES BY ANY OTHER MEANS MAY HAVE ALTERATIONS WHICH DO NOT REPRESENT THE SURVEYOR'S WORK PRODUCT.

I HEREBY CERTIFY THAT THE ABOVE DESCRIBED PROPERTY HAS BEEN SURVEYED UNDER MY DIRECTION AND THAT THE ABOVE MAP IS A TRUE REPRESENTATION THEREOF AND SHOWS THE SIZE AND LOCATION OF THE PROPERTY AND ITS EXTERIOR BOUNDARIES. THIS SURVEY IS MADE FOR THE USE OF THE PRESENT OWNERS OF THE PROPERTY, AND ALSO THOSE WHO PURCHASE, MORTGAGE, OR GUARANTEE THE TITLE THERETO WITHIN ONE YEAR FROM THE DATE HEREOF.

DATED: OCTOBER 20, 2000

PETER S. GORDON R.L.S. 2101

REVISED 01-07-2002
TO SHOW PROPOSED RESIDENCE

REVISED 02-11-2002 TO SHOW SIZE & LOCATION
OF FOUNDATION AS BUILT

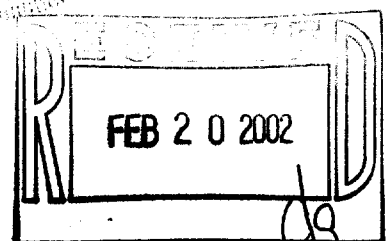
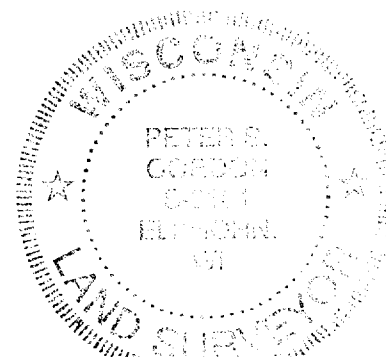

PROJECT 2112.00
DATE: 10-19-2000
SHEET 1 OF 1

WEF-10 011-1599
FEB 08 2002