

# PLAT OF SURVEY

-OF-

LOT SIXTY-THREE (63) IN BAY VIEW  
SUBDIVISION, BEING IN THE SOUTHEAST  
ONE-QUARTER (1/4) OF SECTION ONE  
(1), IN TOWNSHIP ONE (1) NORTH, RANGE  
SIXTEEN (16) EAST, IN THE VILLAGE OF  
WILLIAMS BAY.

SURVEY FOR: CENTURY 21-AFFILIATED  
SOUTHERN LAKES

SURVEY LOCATION: 89 HIGHLAND STREET

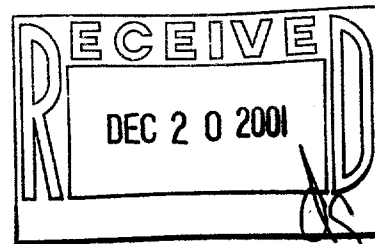

## LEGEND

○ FOUND IRON PIPE

"I hereby certify that I have surveyed the above described property and that the above map is a correct representation thereof and shows the size and location of the property, its exterior boundaries, the location of all visible structures and dimensions of all principal buildings thereon, boundary fences, apparent easements, roadways and encroachments, if any."

"This survey is made for the use of the present owners of the property, and those who purchase, mortgage, or guarantee the title thereto within one year from date hereof."

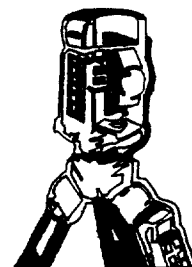

### B.W. SURVEYING, INC.

LAND SURVEYS  
MAPPING AND PLANNING  
412 N. PINE STREET  
BURLINGTON, WI 53105  
(262)-767-0225

HIGHLAND STREET (50' WIDE)

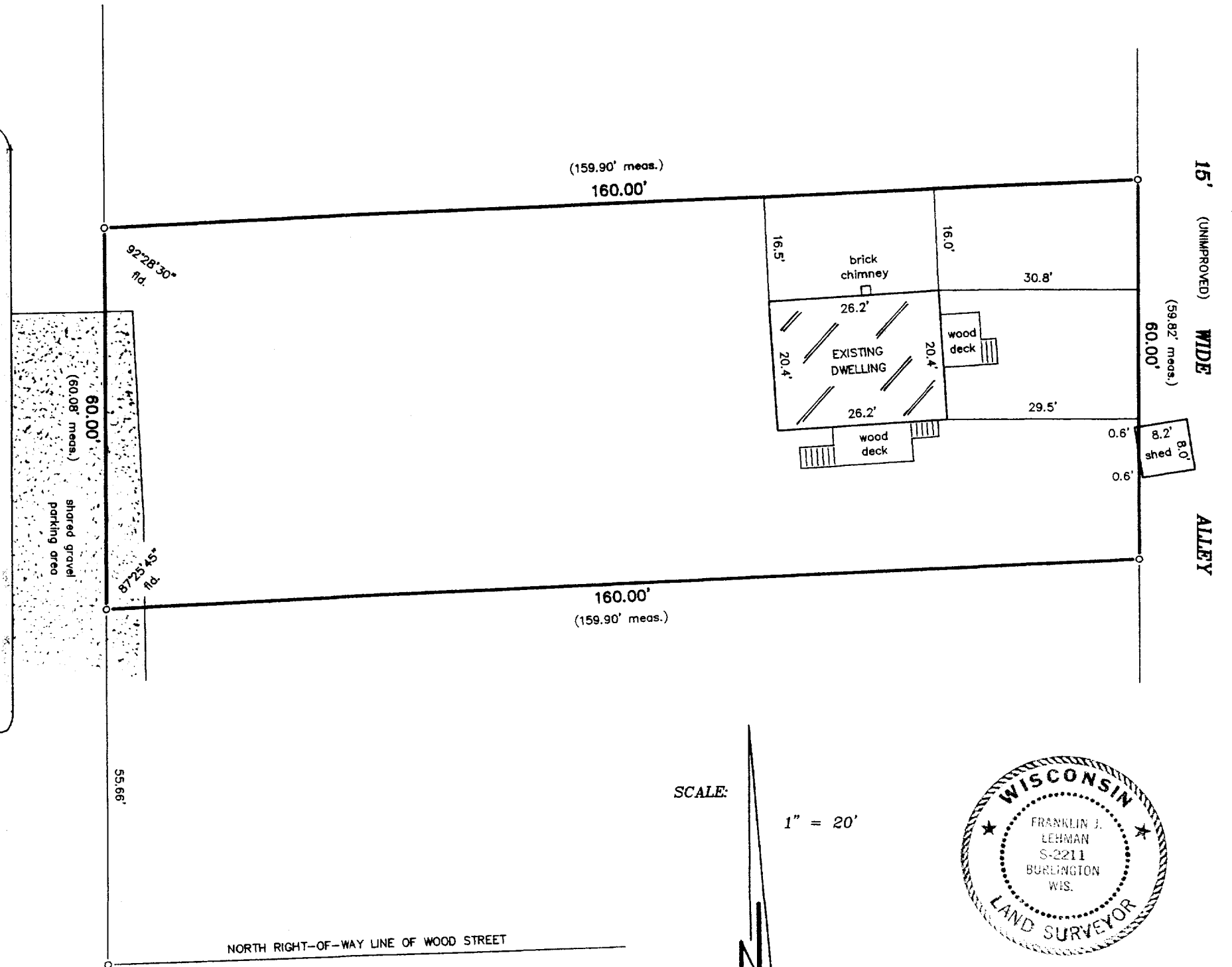

SCALE:

1" = 20'



THIS IS NOT AN ORIGINAL PRINT  
UNLESS THIS SEAL IS RED.

*Franklin J. Lehman*  
FRANKLIN J. LEHMAN S-2211  
AUGUST 23, 2001 5111  
DATE JOB NUMBER

WBV-351

011-1585