

Wisconsin Registered Land Surveyor S-1594

Rt. 3, Box 273
Elkhorn, Wisconsin 53121
Phone: (414) 723-4260 (office)
(414) 723-7209 (FAX)

PLAT OF SURVEY

OWNERS: SCOTT AND NANCY SCHNEIDER
125 N. WOODDALE
WOOD DALE, IL. 60191

LOT 21 (except the North 37 feet)
of Johnson's Addition to the Village
of Williams Bay, Walworth County,
Wisconsin.

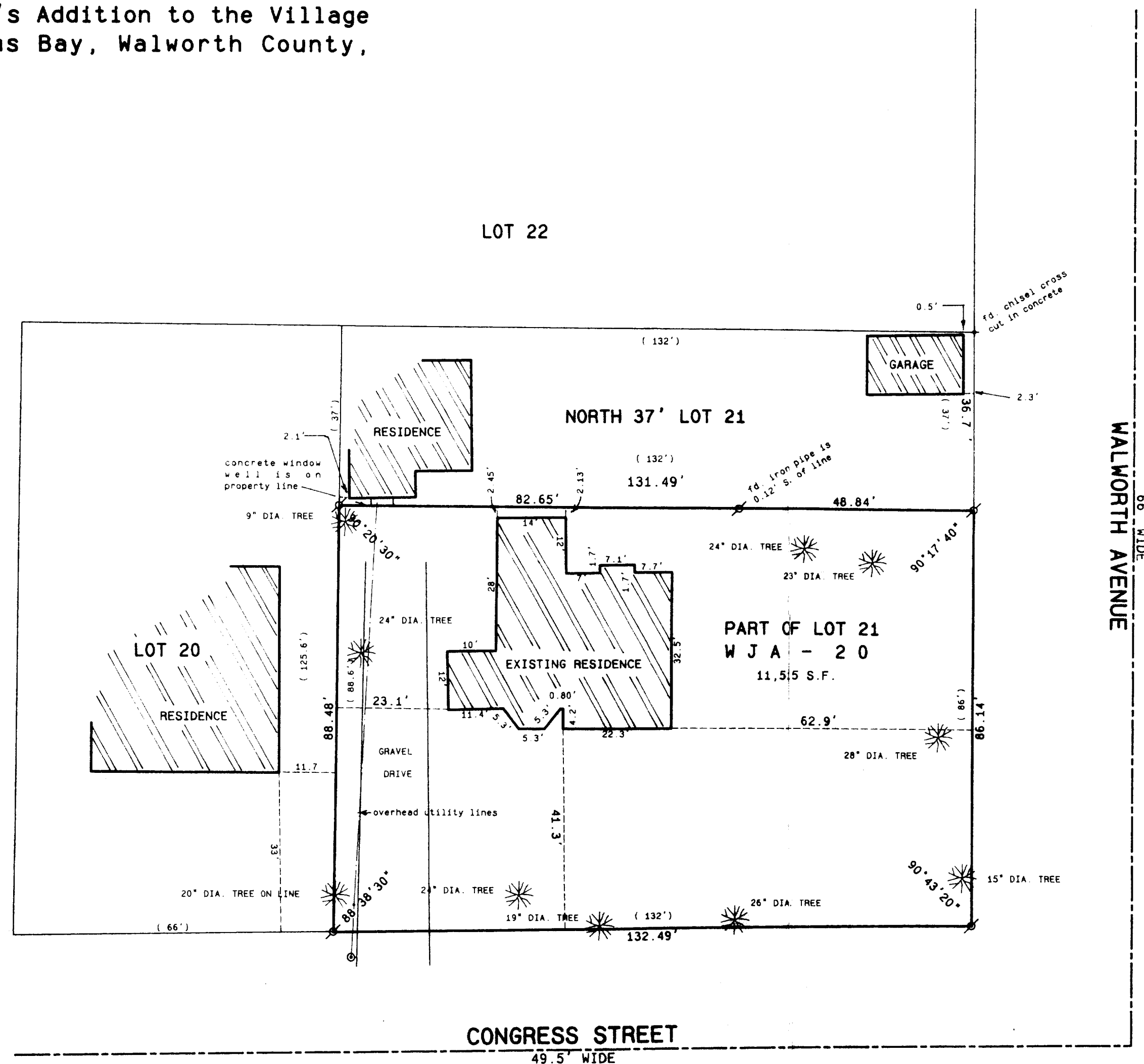

scale 1" = 20 feet

Legend

- FOUND IRON PIPE
 - FOUND IRON ROD
 - FOUND BRASS CAPPED MONUMENT
 - FOUND CONCRETE MONUMENT
 - + CHISEL CUT IN CONCRETE
 - SET IRON ROD, 24" LONG, WEIGHING 1.5 LBS./LINEAL FT., 3/4" DIA.
 - SET IRON ROD, 30" LONG, WEIGHING 4.5 LBS./LINEAL FT., 1-11/16" DIA.
- (xx) RECORDED AS DIMENSION
- X — X —
- EXISTING FENCE

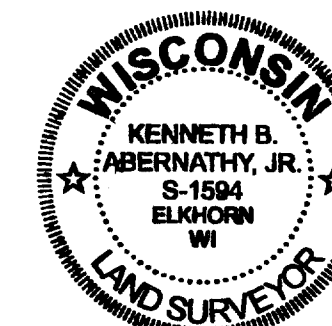

SCALE: 1" = 20 FEET

"I hereby certify that the above described property has been surveyed by me or under my direction and that the above map is a true representation thereof and shows the true size and location of the property, its exterior boundaries, the location of all visible structures and dimensions of all principal buildings thereon, boundary fences, apparent easements, roadways and visible encroachments, if any."

Kenneth B. Abernathy
KENNETH B. ABERNATHY, JR.
WISCONSIN REGISTERED LAND SURVEYOR
S-1594

Date: 2/27/96 Job No. 96.212

RECEIVED
OCT 26 2001

REVISED 10/10/01 Date: 2/27/96 Job No. 96.212

DESIGN PRODUCTS 092401

WJA 20
Ø11-1580