

ABELL  
SURVEYING & MAPPING

1140 SEQUOIA STREET • DELAVAN, WISCONSIN 53115  
262-728-6737

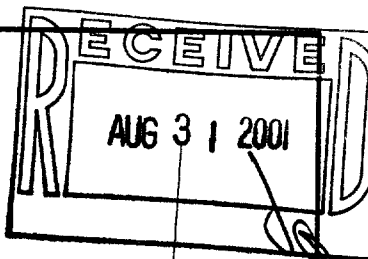

LOT 1

NO. 19

CONSTANCE BOULEVARD

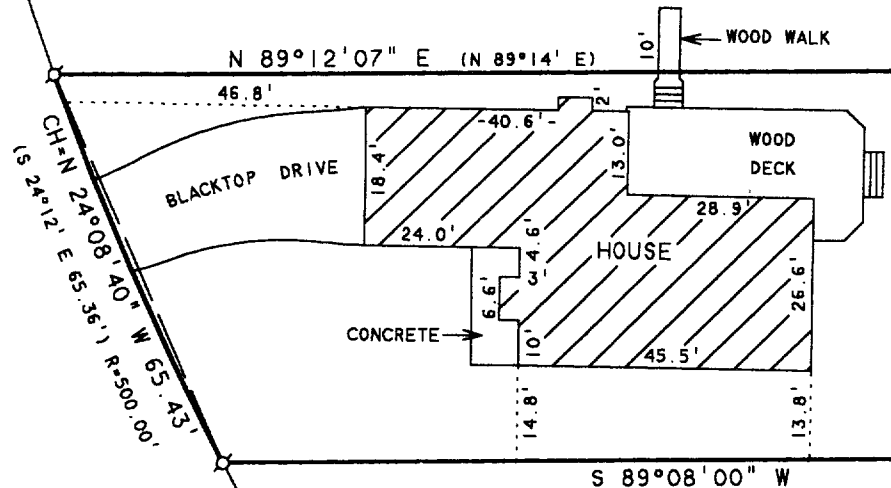

SURVEY LOT 2  
AREA 0.33 ACRES

LOT 3

CERTIFIED

NOTE: BEARINGS ARE REFERENCED TO  
CERTIFIED SURVEY NO. 19.



SCALE 1"=30'

LEGEND

⊘ - IRON PIPE FOUND  
( ) - RECORDED AS

PLAT OF SURVEY OF

LOT 2, CERTIFIED SURVEY NO. 19, LOCATED  
IN THE VILLAGE OF WILLIAMS BAY, WALWORTH  
COUNTY, WISCONSIN.

I HEREBY CERTIFY THAT I HAVE SURVEYED THE ABOVE DESCRIBED PROPERTY AND THAT THE ABOVE MAP IS A TRUE REPRESENTATION THEREOF AND SHOWS THE SIZE AND LOCATION OF THE PROPERTY, ITS EXTERIOR BOUNDARIES, THE LOCATION OF ALL VISIBLE STRUCTURES AND DIMENSIONS OF ALL PRINCIPAL BUILDINGS THEREON, BOUNDARY FENCES, APPARENT EASEMENTS, ROADWAYS AND VISIBLE ENCROACHMENTS, IF ANY, TO THE BEST OF MY KNOWLEDGE AND BELIEF.

THIS SURVEY IS MADE FOR THE USE OF THE PRESENT OWNERS OF THE PROPERTY, AND ALSO THOSE WHO PURCHASE, MORTGAGE, OR GUARANTEE THE TITLE THERETO WITHIN ONE (1) YEAR FROM DATE HEREON.

*David F. Abell*

DAVID F. ABELL  
WISCONSIN REGISTERED LAND SURVEYOR, S-1596

ORDERED BY: KEEFE REAL ESTATE  
P.O. BOX 460  
LAKE GENEVA, WI 53147

April 12, 2001

DATE: April 12, 2001 JOB NUMBER - 88250A  
NOTE: THIS IS NOT A CERTIFIED COPY UNLESS SEALED.

WA-19-2

011-1558