



PLAT OF SURVEY
LOT 39 BLOCK 3
LAKEWOOD TRAILS SUBDIVISION

WORK ORDERED BY -
BRIAN POLLARD
FAIRWAY, LTD.
772 W. MAIN STREET, SUITE 203
LAKE GENEVA, WI. 53147

FARRIS, HANSEN & ASSOCIATES, INC.
Engineering, Architecture, Surveying
7 Ridgway Court P.O. Box 437
ELKHORN, WISCONSIN 53121
Office: (262) 723-2098
Fax: (262) 723-5556

REVISIONS

PROJECT NO.
3836.03.39
DATE:
11/16/2000
SHEET NO.
1 OF 1

PLAT OF SURVEY LOT 39 OF BLOCK 3 LAKEWOOD TRAILS SUBDIVISION

LOCATED IN THE NE 1/4 AND THE NW 1/4
OF THE NW 1/4 OF SECTION 1, TOWN 1 NORTH,
RANGE 16 EAST, VILLAGE OF WILLIAMS BAY,
WALWORTH COUNTY, WISCONSIN

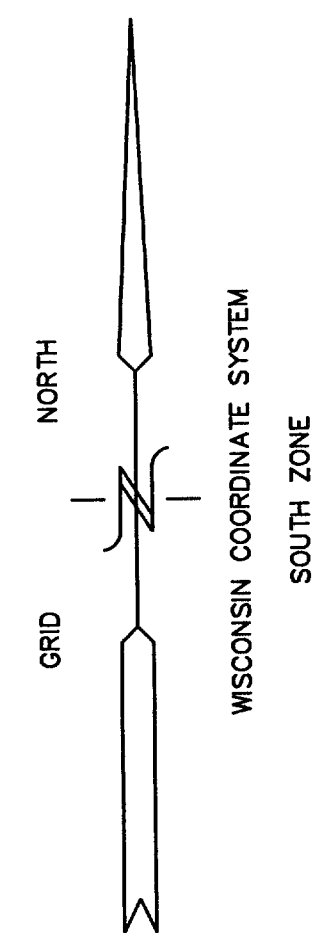

OUTLOT 1
ALL OF OUTLOT 1 IS A DRAINAGE, UTILITY,
AND STORM WATER MANAGEMENT EASEMENT

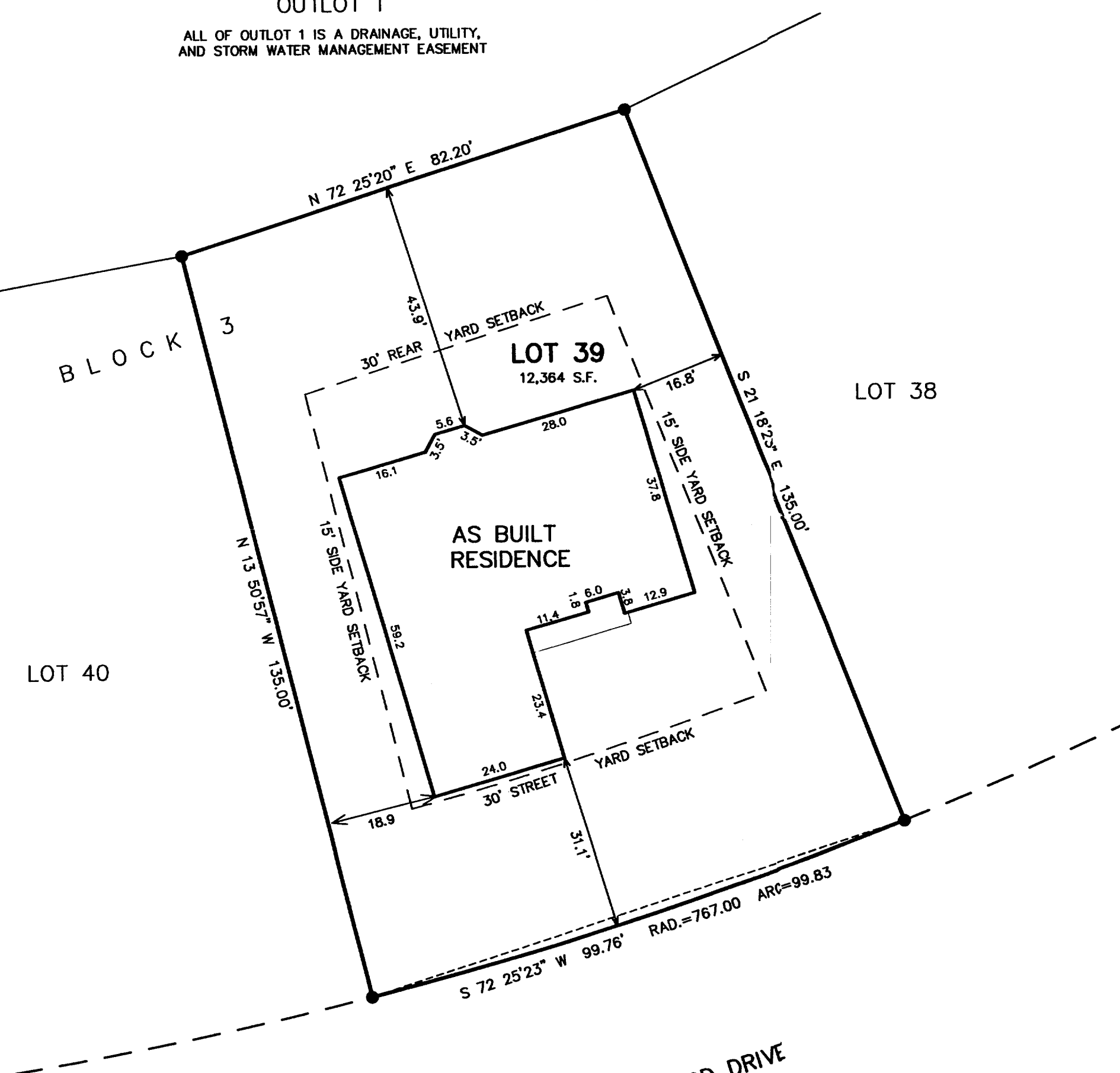

- LEGEND
- = FOUND IRON PIPE STAKE 1" DIA.
 - = FOUND IRON REBAR STAKE 3/4"
 - = FOUND CONCRETE COUNTY MONUMENT
 - ⦿ = FOUND SOLID ROUND IRON BAR STAKE 1 5/16"
 - (XXX) = RECORDED AS

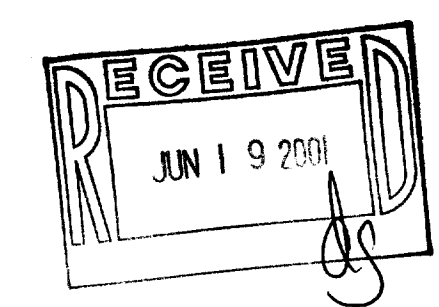

NOTE: COPIES OF THIS MAP TO WHICH THE FOLLOWING CERTIFICATE
WILL APPLY SHOW THE SURVEYOR'S ORIGINAL SEAL AND SIGNATURE
IN RED INK. COPIES BY ANY OTHER MEANS MAY HAVE ALTERATIONS
WHICH DO NOT REPRESENT THE SURVEYOR'S WORK PRODUCT.

I HEREBY CERTIFY THAT THE ABOVE DESCRIBED PROPERTY HAS BEEN
SURVEYED UNDER MY DIRECTION AND THAT THE ABOVE MAP IS A TRUE
REPRESENTATION THEREOF AND SHOWS THE SIZE AND LOCATION OF
THE PROPERTY AND ITS EXTERIOR BOUNDARIES. THIS SURVEY IS
MADE FOR THE USE OF THE PRESENT OWNERS OF THE PROPERTY, AND
ALSO THOSE WHO PURCHASE, MORTGAGE, OR GUARANTEE THE TITLE
THERETO WITHIN ONE YEAR FROM THE DATE HEREOF.

DATED: 11-16-2000
Revised 5-11-2001 TO SHOW AS BUILT
RESIDENCE
Peter S. Gordon
PETER S. GORDON R.L.S. 2101

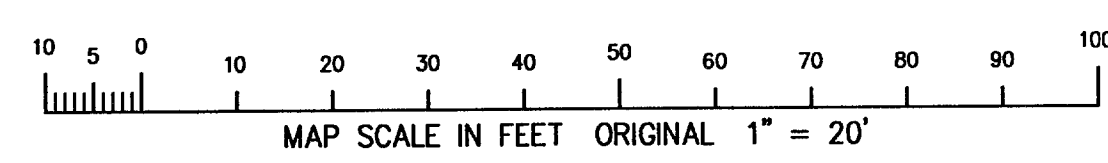

MAY 11 2001

WLAK-70 011-1551