

ABELL  
SURVEYING & MAPPING

1140 SEQUOIA STREET • DELAVAN, WISCONSIN 53115  
262-728-6737



SCALE 1"=20'

LEGEND

- - IRON PIPE FOUND
- - IRON ROD FOUND
- - IRON PIPE SET, FOUND 3/14/01
- ✕ - WIRE FENCE
- WS - WOOD STOOP
- - OVERHEAD UTILITY LINES
- BE - BASEMENT ENTRY
- ( ) - RECORDED AS

PLAT OF SURVEY OF

LOT 4, BLOCK 3, HARBOR VIEW, LOCATED IN  
THE VILLAGE OF WILLIAMS BAY, WALWORTH  
COUNTY, WISCONSIN.

REVISED AND RECERTIFIED: MARCH 14, 2001  
ORDERED BY: KEEFE REAL ESTATE  
P.O. BOX 460  
LAKE GENEVA, WI 53147

I HEREBY CERTIFY THAT I HAVE SURVEYED THE ABOVE DESCRIBED PROPERTY AND THAT THE ABOVE MAP IS A TRUE REPRESENTATION THEREOF AND SHOWS THE SIZE AND LOCATION OF THE PROPERTY, ITS EXTERIOR BOUNDARIES, THE LOCATION OF ALL VISIBLE STRUCTURES AND DIMENSIONS OF ALL PRINCIPAL BUILDINGS THEREON, BOUNDARY FENCES, APPARENT EASEMENTS, ROADWAYS AND VISIBLE ENCROACHMENTS, IF ANY, TO THE BEST OF MY KNOWLEDGE AND BELIEF.

THIS SURVEY IS MADE FOR THE USE OF THE PRESENT OWNERS OF THE PROPERTY, AND ALSO THOSE WHO PURCHASE, MORTGAGE, OR GUARANTEE THE TITLE THERETO WITHIN ONE (1) YEAR FROM DATE HEREON.

*Edward J. Nezworski*  
EDWARD J. NEZWORSKI  
WISCONSIN REGISTERED LAND SURVEYOR, S-2139

JULY 31, 1998

DATE JOB NUMBER - 98137A  
NOTE: THIS IS NOT A CERTIFIED COPY UNLESS SEALED.

MENOMINEE ROAD

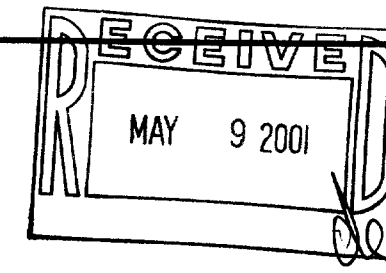
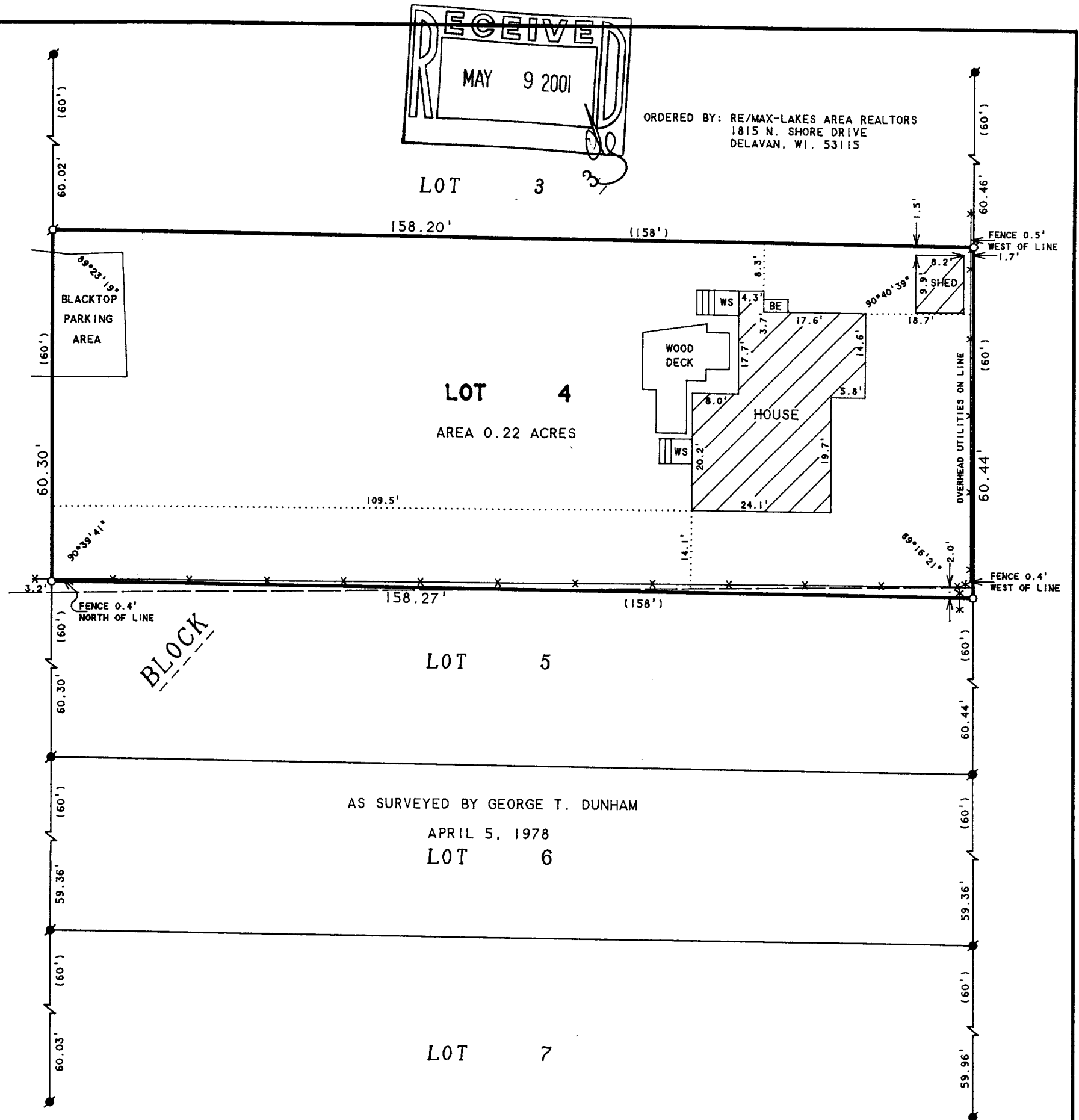

ORDERED BY: RE/MAX-LAKES AREA REALTORS  
1815 N. SHORE DRIVE  
DELAVAN, WI. 53115

LOT 3

158.20' (158')

LOT 4  
AREA 0.22 ACRES

109.5'

158.27' (158')

LOT 5

AS SURVEYED BY GEORGE T. DUNHAM

APRIL 5, 1978

LOT 6

LOT 7

WHV-36A

011-1545