

ABELL SURVEYING & MAPPING

1140 SEQUOIA STREET • DELAVAN, WISCONSIN 53115
262-728-6737

ELMHURST COURT

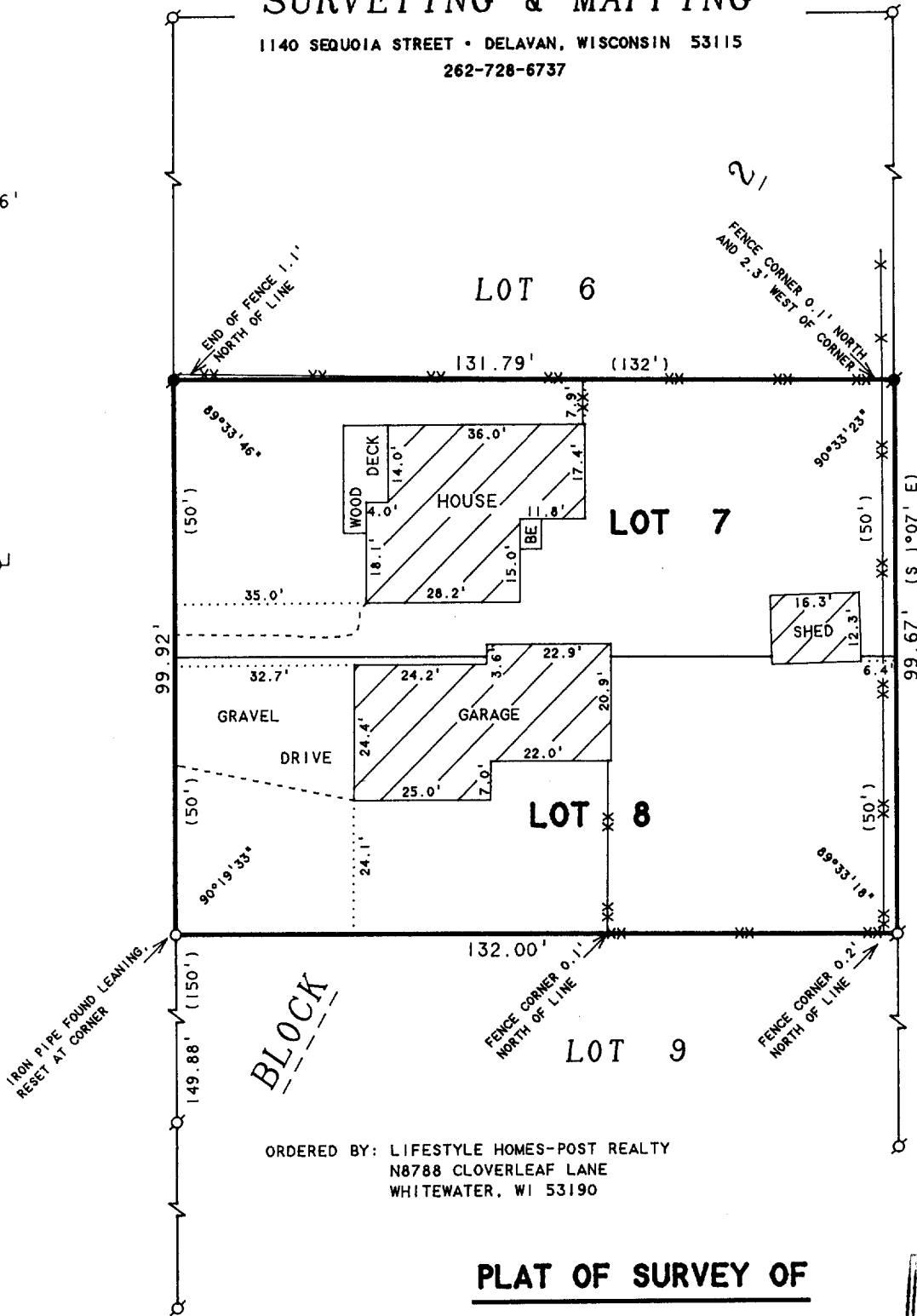

ORDERED BY: LIFESTYLE HOMES-POST REALTY
N8788 CLOVERLEAF LANE
WHITEWATER, WI 53190

PLAT OF SURVEY OF

LOTS 7 AND 8, BLOCK 2, STARKS SUBDIVISION,
LOCATED IN THE VILLAGE OF WILLIAMS BAY,
WALWORTH COUNTY, WISCONSIN.

RECERTIFIED: APRIL 9, 2001
ORDERED BY: CENTURY 21 - AFFILIATED
P.O. BOX 367
WILLIAMS BAY, WI 53191

I HEREBY CERTIFY THAT I HAVE SURVEYED THE ABOVE DESCRIBED PROPERTY AND THAT THE ABOVE MAP IS A TRUE REPRESENTATION THEREOF AND SHOWS THE SIZE AND LOCATION OF THE PROPERTY, ITS EXTERIOR BOUNDARIES, THE LOCATION OF ALL VISIBLE STRUCTURES AND DIMENSIONS OF ALL PRINCIPAL BUILDINGS THEREON, BOUNDARY FENCES, APPARENT EASEMENTS, ROADWAYS AND VISIBLE ENCROACHMENTS, IF ANY, TO THE BEST OF MY KNOWLEDGE AND BELIEF.

THIS SURVEY IS MADE FOR THE USE OF THE PRESENT OWNERS OF THE PROPERTY, AND ALSO THOSE WHO PURCHASE, MORTGAGE, OR GUARANTEE THE TITLE THERETO WITHIN ONE (1) YEAR FROM DATE HEREON.

David F. Abell

DAVID F. ABELL
WISCONSIN REGISTERED LAND SURVEYOR, S-1596

April 11, 1994

DATE: April 11, 1994 JOB NUMBER - 94036A
NOTE: THIS IS NOT A CERTIFIED COPY UNLESS SEALED.

N



SCALE 1"=30'

LEGEND

- - IRON PIPE FOUND
- - IRON ROD FOUND
- - IRON PIPE SET, FOUND 4/9/01
- XX - CHAINLINK FENCE
- BE - BASEMENT ENTRY
- () - RECORDED AS

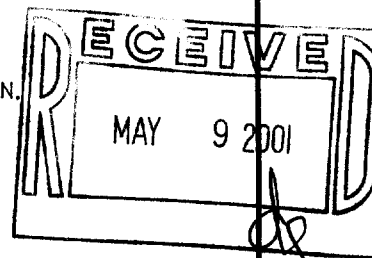

WSS-31

011-1544