

# WALWORTH COUNTY SURVEYING & MAPPING

P. O. BOX 1115  
LAKE GENEVA, WISCONSIN  
414-248-0505

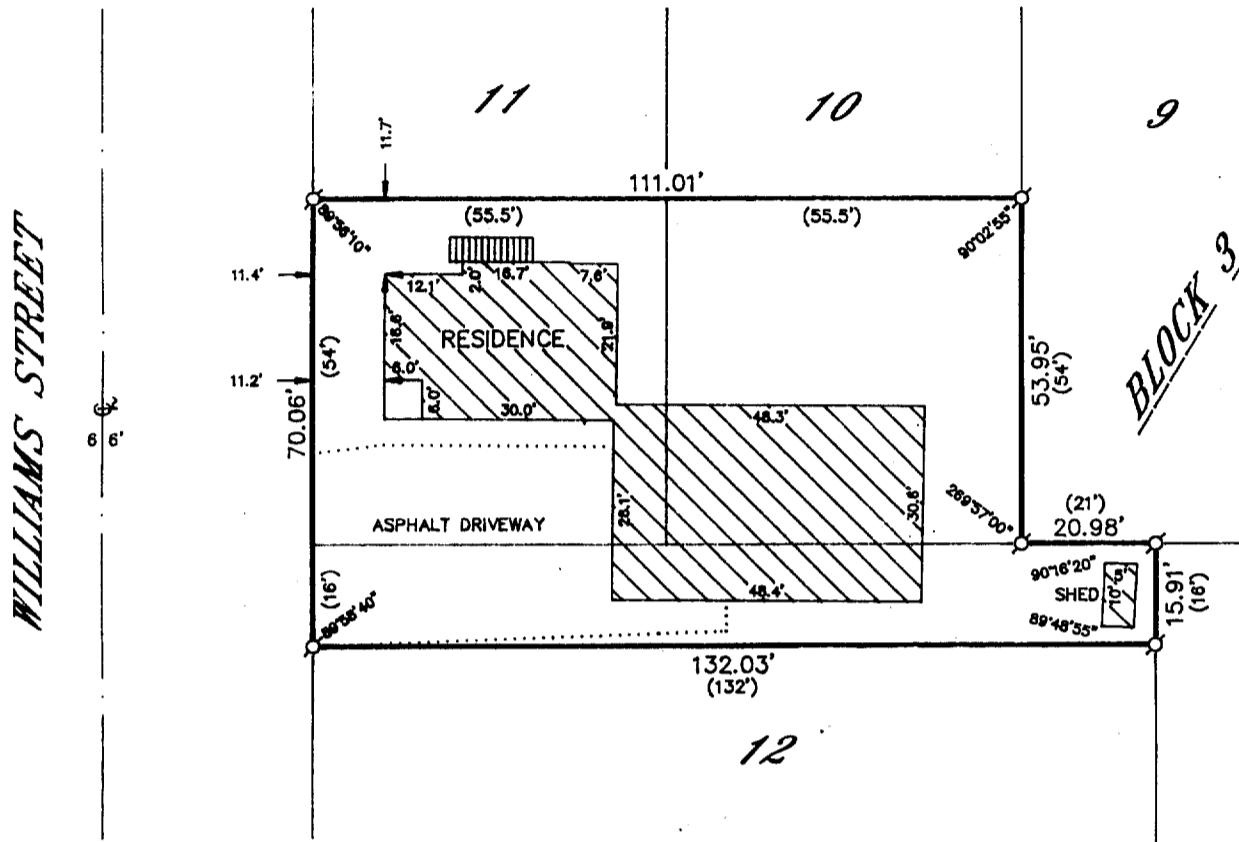

## PLAT OF SURVEY OF

A PART OF LOT 12 IN BLOCK 3 IN THE ORIGINAL PLAT OF WILLIAMS BAY, OF RECORD IN THE OFFICE OF THE REGISTER OF DEEDS FOR SAID COUNTY, IN VOLUME 4 OF PLATS ON PAGE 31, DESCRIBED BY METES AND BOUNDS AS FOLLOWS, TO-WIT: COMMENCING AT THE NORTHWEST CORNER OF LOT 12, RUNNING THENCE SOUTH 16 FEET; THENCE EAST 132 FEET; THENCE NORTH 16 FEET TO THE NORTH LINE THEREOF; THENCE WEST 132 FEET TO THE PLACE OF BEGINNING. ALSO THE SOUTH 54 FEET OF LOTS 10 AND 11, WHICH ADJOINS THE ABOVE DESCRIBED PART OF LOT 12 IN BLOCK 3 OF THE ORIGINAL PLAT OF WILLIAMS BAY.

ORDERED BY: KEEFE REAL ESTATE  
751 GENEVA PARKWAY  
LAKE GENEVA, WISCONSIN  
53147

I HEREBY CERTIFY THAT I HAVE SURVEYED THE ABOVE DESCRIBED PROPERTY AND THAT THE ABOVE MAP IS A TRUE REPRESENTATION THEREOF AND SHOWS THE SIZE AND LOCATION OF THE PROPERTY, ITS EXTERIOR BOUNDARIES, THE LOCATION OF ALL VISIBLE STRUCTURES AND DIMENSIONS OF ALL PRINCIPAL BUILDINGS THEREON, BOUNDARY FENCES, APPARENT EASEMENTS, ROADWAYS AND VISIBLE ENCROACHMENTS, IF ANY, TO THE BEST OF MY KNOWLEDGE AND BELIEF.

THIS SURVEY IS MADE FOR THE USE OF THE PRESENT OWNERS OF THE PROPERTY AND ALSO THOSE WHO PURCHASE, MORTGAGE OR GUARANTEE THE TITLE THERETO WITHIN ONE (1) YEAR FROM DATE HEREOF.

ROBERT M. BAERENWALD  
WISCONSIN REGISTERED LAND SURVEYOR, S-1508

DATE June 28, 1998 JOB NO. 5858

NOTE: THIS IS NOT A CERTIFIED COPY UNLESS SEALED.

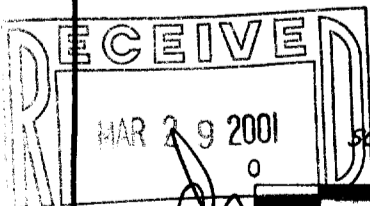

SCALE IN FEET  
0 30 60

LEGEND  
○-IRON PIPE FOUND  
⊕-IRON ROD FOUND  
■-CONCRETE MONUMENT FOUND  
○-IRON PIPE PLACED  
○-RECORDED AS

WOP-46  
011-1530