

**Kenneth B. Abernathy Jr.**

**W4056 BRAY RD.  
ELKHORN, WI. 53121  
PHONE: (262) 723-4260 (OFFICE)  
(262) 723-7209 (FAX)  
Email: [abernathy@elknet.net](mailto:abernathy@elknet.net)**

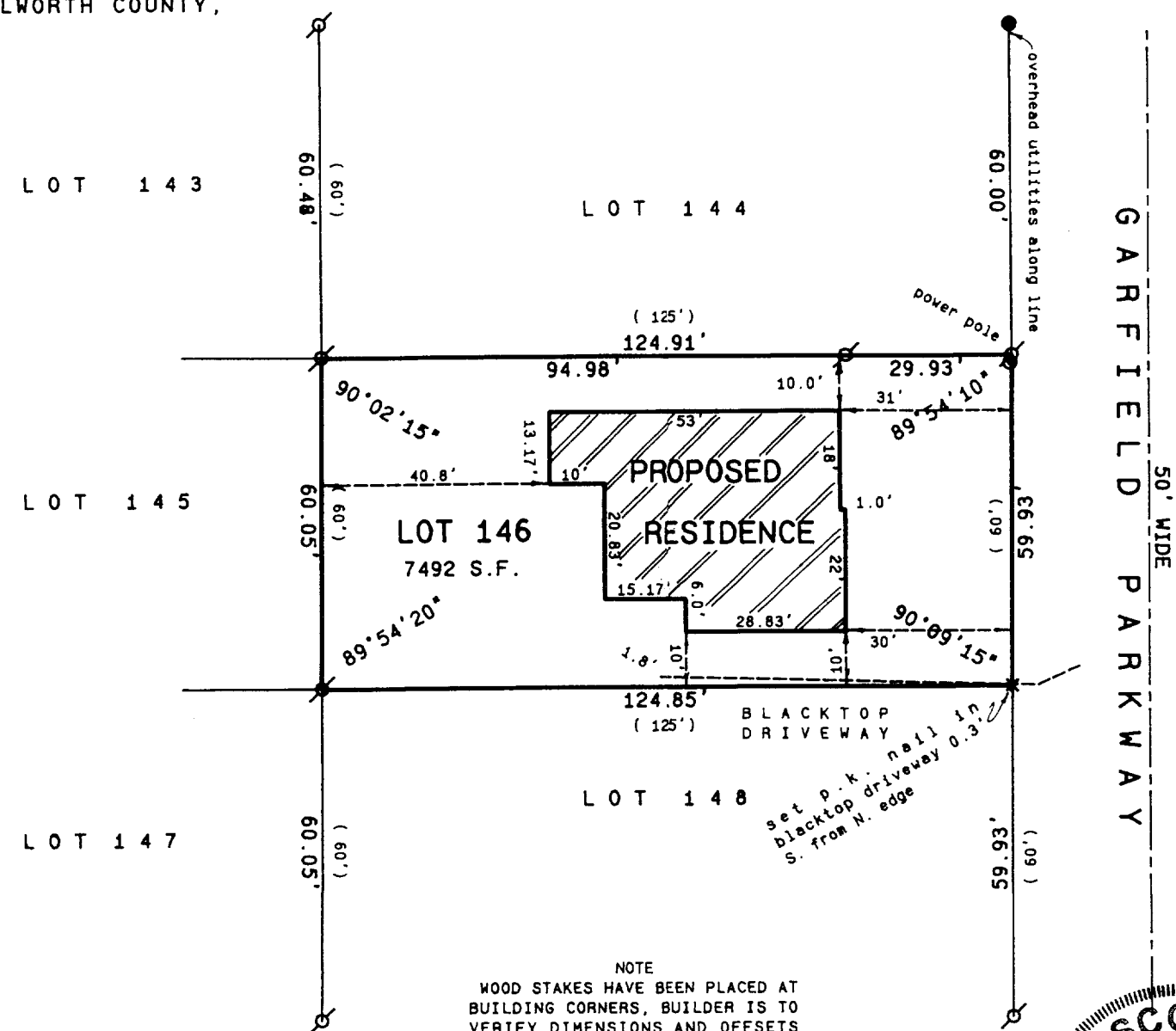





LOT 146, ORIGINAL CEDAR POINT PARK, A SUBDIVISION  
LOCATED IN SECTION 6, TOWN 1 NORTH, RANGE 17 EAST,  
VILLAGE OF WILLIAMS BAY, WALWORTH COUNTY,  
WISCONSIN.

ORDERED BY: GEORGE CARAVELLI  
WORTHINGTON ENTERPRISES, LTD.  
7N711 PHAR LAP DRIVE  
ST. CHARLES, IL. 60175



NOTE  
WOOD STAKES HAVE BEEN PLACED AT BUILDING CORNERS, BUILDER IS TO VERIFY DIMENSIONS AND OFFSETS FROM THE PROPERTY LINES TO INSURE PROPER PLAN INTERPRETATION AND CONTACT THIS OFFICE IMMEDIATELY IF ANY DISCREPANCY EXISTS.

### Legend

-  FOUND IRON PIPE  
 FOUND IRON ROD  
 FOUND BRASS CAPPED MONUMENT  
 FOUND CONCRETE MONUMENT  
 CHISEL CUT IN CONCRETE  
 SET IRON ROD, 24" LONG, WEIGHING  
 1.5 LBS./LINEAL FT., 3/4" DIA.  
 SET IRON ROD, 30" LONG, WEIGHING  
 4.5 LBS./LINEAL FT., 1-11/16" DIA.  
 (xx) RECORDED AS DIMENSION  
 —x—x— EXISTING FENCE

SCALE: 1"= 30 FEET

"I hereby certify that the above described property has been surveyed by me or under my direction and that the above map is a true representation thereof and shows the size and location of the property, its exterior boundaries, the location of all visible structures and dimensions of all principal buildings thereon, boundary fences, apparent easements, roadways and visible encroachments, if any."

"This survey is made for the use of the present owners of the property, and also those who purchase, mortgage, or guarantee the title thereto within one year from date hereof."

Kenneth B. Abernathy

KENNETH B. ABERNATHY, JR.  
WISCONSIN REGISTERED LAND SURVEYOR,  
S-1594

Date: NOV. 14, 2000 Job No. 99.610

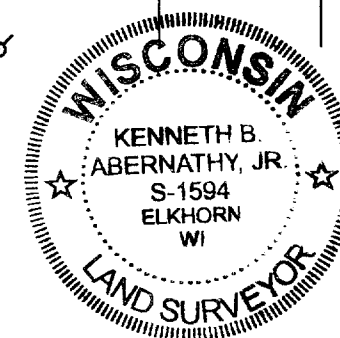
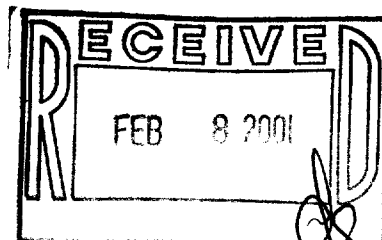

WCP-119

011-1517