

FARRIS, HANSEN, & ASSOCIATES, INC.  
 ENGINEERING, ARCHITECTURE, SURVEYING  
 7 RIDGWAY COURT - P.O. BOX 437, ELKHORN, WISCONSIN, 53121  
 PHONE: (414) 723-2098 FAX: (414) 723-5886

PLAT OF SURVEY  
 LOT 3 OF CERTIFIED SURVEY MAP NO. 2263  
 LOCATED IN PART OF THE SE 1/4 AND NE 1/4  
 OF SECTION 6, TOWN 1 NORTH, RANGE 17 EAST,  
 VILLAGE OF WILLIAMS BAY, WALWORTH COUNTY, WISCONSIN

- WORK ORDERED BY -  
 LINDA TONGE  
 KEEFE REAL ESTATE  
 751 GENEVA PARKWAY  
 LAKE GENEVA, WI 53147

● = FOUND IRON REBAR STAKE  
 (XXX) = RECORDED AS

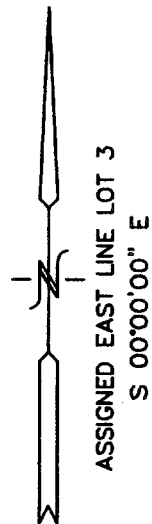
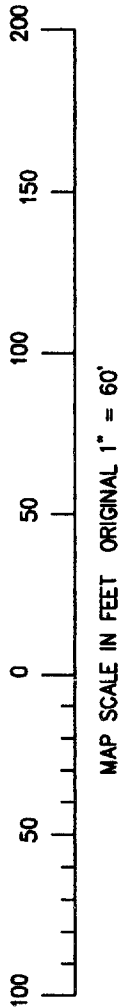
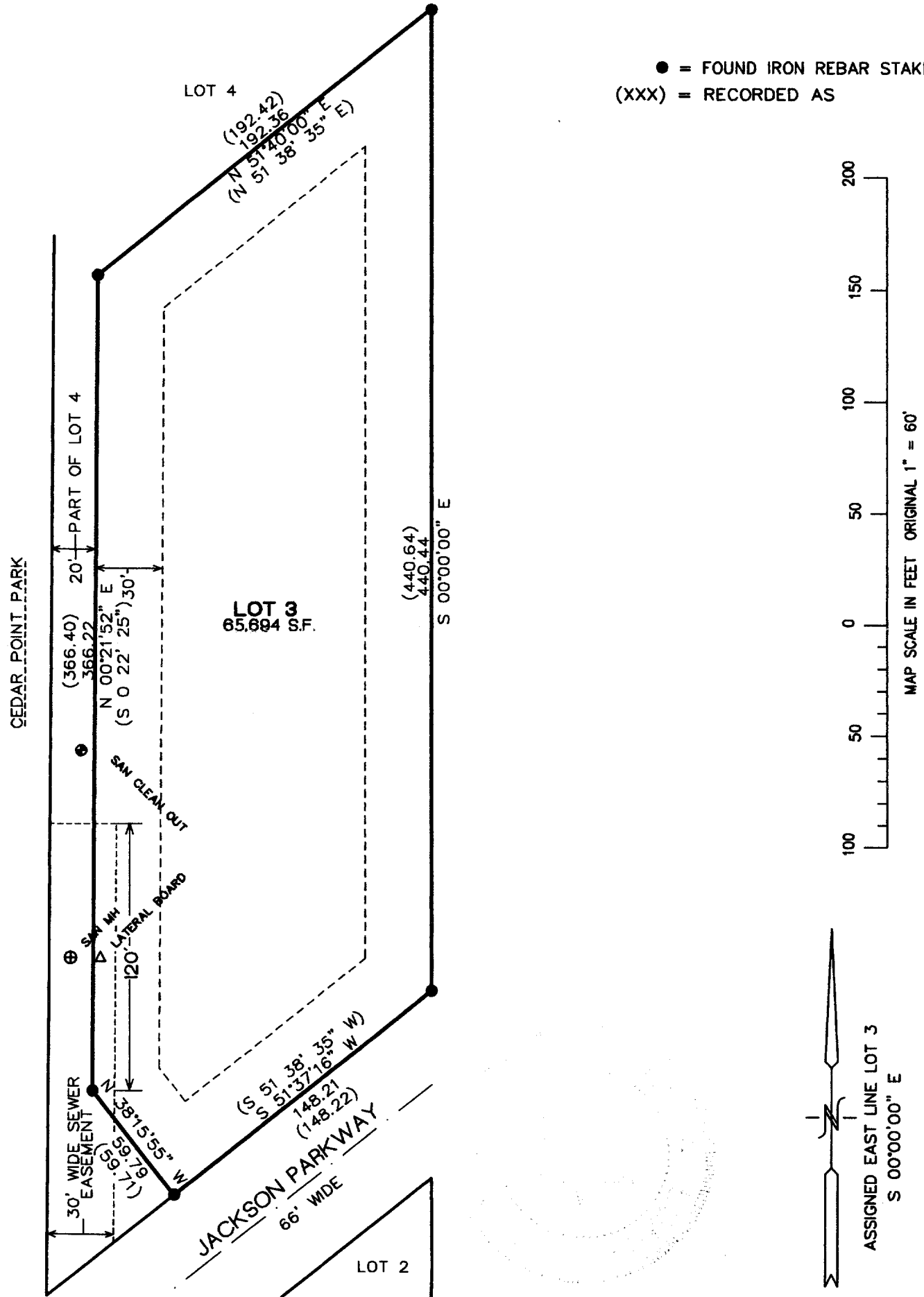

NOTE: COPIES OF THIS MAP TO WHICH THE FOLLOWING CERTIFICATE WILL APPLY SHOW SURVEYOR'S ORIGINAL SEAL AND SIGNATURE IN RED INK. COPIES BY ANY OTHER MEANS MAY HAVE ALTERATIONS WHICH DO NOT REPRESENT THE SURVEYOR'S WORK PRODUCT.

I HEREBY CERTIFY THAT THE ABOVE DESCRIBED PROPERTY HAS BEEN SURVEYED UNDER MY DIRECTION AND THAT THE ABOVE MAP IS A TRUE REPRESENTATION THEREOF AND SHOWS THE SIZE AND LOCATION OF THE PROPERTY AND ITS EXTERIOR BOUNDARIES. THIS SURVEY IS MADE FOR THE USE OF THE PRESENT OWNERS OF THE PROPERTY, AND ALSO THOSE WHO PURCHASE, MORTGAGE, OR GUARANTEE THE TITLE THERETO WITHIN ONE YEAR FROM THE DATE HEREOF.

DATED: NOVEMBER 16, 2000

*Peter S. Gordon*  
 PETER S. GORDON R.L.S. 2101

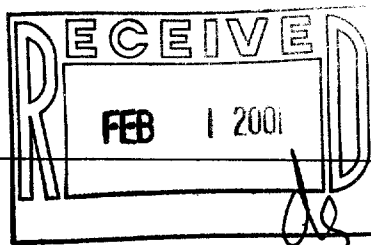

PROJECT 5706.03  
 DATE: 11/15/2000  
 SHEET 1 OF 1

NOV 23 2000  
 WA-2263-3  
 011-1516