

**BAYWOOD HEIGHTS**  
**ADDITION NO. 2**  
Village of Williams Bay  
Walworth County, Wisconsin

**PLAT OF SURVEY**  
of  
**LOT 111**  
No. 411 FROST DRIVE

**FARRIS, HANSEN & ASSOCIATES, INC.**  
Engineering, Architecture, Surveying  
7 Ridgway Court P.O. Box 437  
ELKHORN, WISCONSIN 53121  
Office: (414) 723-2098  
Fax: (414) 723-5886

REVISIONS

PROJECT NO.  
**3228**  
DATE  
1-3-2001  
SHEET NO.  
**1 of 1**

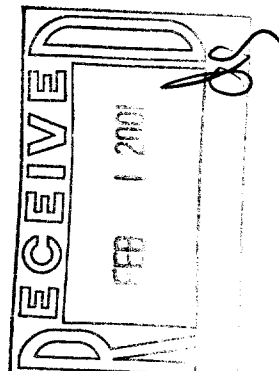
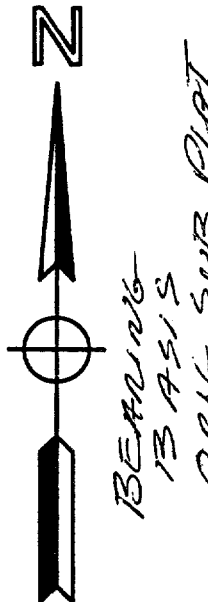

PARK LN.

(66' WIDE PUBLIC STREET)

FROST DRIVE

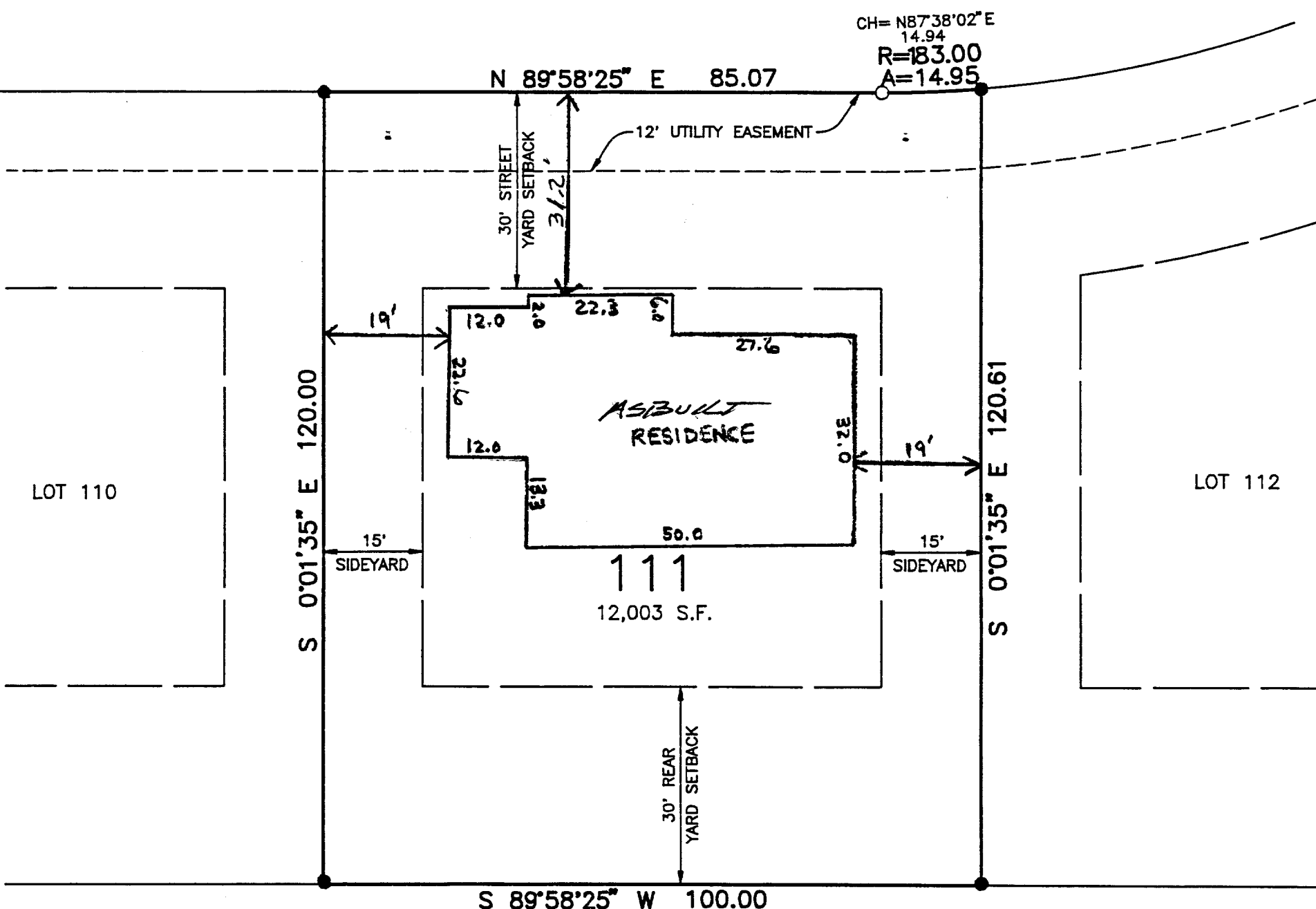

NOVEMBER, 2000  
WORK ORDERED BY:  
SCHAUDER HOMES  
4115 U.S. HIGHWAY "51" NORTH  
JANESVILLE, WI. 53545-9674

LEGAL DESCRIPTION OF LAND SURVEYED:

LOT 111 OF BAYWOOD HEIGHTS ADDITION NO. 2 IN THE VILLAGE OF WILLIAMS BAY, WALWORTH COUNTY, WISCONSIN ACCORDING TO THE PLAT THEREOF RECORDED WITH THE WALWORTH COUNTY REGISTER OF DEEDS IN CABINET B OF PLATS ON SLIDE 97 AS DOCUMENT NO. 197248.

NOTE: COPIES OF THIS MAP TO WHICH THE FOLLOWING CERTIFICATE WILL APPLY SHOW SURVEYOR'S ORIGINAL SEAL AND SIGNATURE IN RED INK. COPIES BY ANY OTHER MEANS MAY HAVE ALTERATIONS WHICH DO NOT REPRESENT THE SURVEYOR'S WORK PRODUCT.

I HEREBY CERTIFY THAT THE ABOVE DESCRIBED PROPERTY HAS BEEN SURVEYED UNDER MY DIRECTION AND THAT THE ABOVE MAP IS A TRUE REPRESENTATION THEREOF AND SHOWS THE SIZE AND LOCATION OF THE PROPERTY AND ITS EXTERIOR BOUNDARIES. THIS SURVEY IS MADE FOR THE USE OF THE PRESENT OWNERS OF THE PROPERTY, AND ALSO THOSE WHO PURCHASE, MORTGAGE, OR GUARANTEE THE TITLE THERETO WITHIN ONE YEAR FROM THE DATE HEREOF.



DATED: 8/31/2000  
*Peter S. Gordon*  
PETER S. GORDON R.L.S. 2101

*Revised 11/28/2000  
TO SHOW PROPOSED  
RESIDENCE  
1-3-2001  
TO SHOW SIZE +  
LOCATION OF  
ASBUILT RES.*

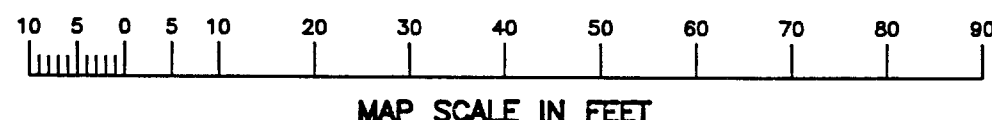

MAP LEGEND

- ⊗ = IRON PIPE STAKE FOUND - 1" DIA.
- ⊙ = IRON PIPE STAKE FOUND - 1.5" DIA.
- ⊕ = IRON PIPE STAKE FOUND - 2" DIA.
- = IRON REBAR STAKE FOUND - 0.75" DIA.
- ⊙ = CONCRETE MONUMENT FOUND - 6" DIA.
- = IRON REBAR STAKE SET - 1.2" DIA X 30" X 4.3 LB/FT
- = IRON REBAR STAKE SET - 0.75" DIA. X 24" X 1.3 LB/FT
- ALL OTHER LOT CORNERS = IRON REBAR STAKE SET - 0.75" DIA. X 24" X 1.3 LB/FT

WORK ORDERED BY: PAT MOORE - 8/30/2000  
Baywood Hts LTD DATE: \_\_\_\_\_