

FARRIS, HANSEN, & ASSOCIATES, INC.
 ENGINEERING, ARCHITECTURE, SURVEYING
 7 RIDGWAY COURT – P.O. BOX 437, ELKHORN, WISCONSIN, 53121
 PHONE: (414) 723-2098 FAX: (414) 723-5886
 PLAT OF SURVEY

LOT 10 OF EVANGELICAL FREE CHURCH SUBDIVISION
 LOCATED IN THE VILLAGE OF WILLIAMS BAY
 WALWORTH COUNTY, WISCONSIN

– WORK ORDERED BY –
 GLENN ROOS
 537 FREE CHURCH ROAD
 WILLIAMS BAY, WI. 53191

○ = FOUND IRON PIPE STAKE
 * = SET NAIL IN PAVEMENT
 (xxx) = RECORDED AS

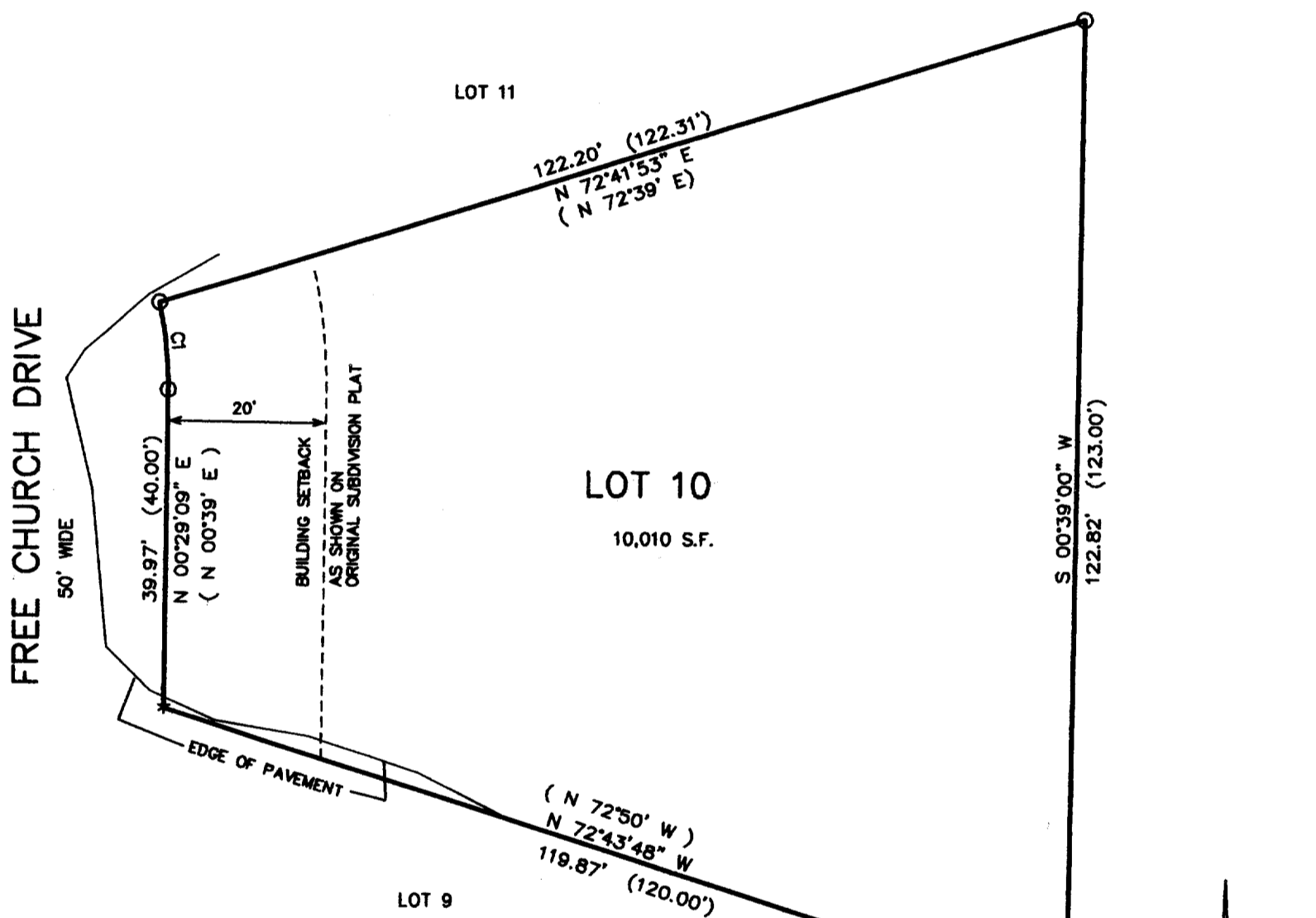

CURVE	ARC	RADIUS	CHORD LENGTH	CHORD BEARING
C1	11.00	50.00	10.98	N 06°03'29" W

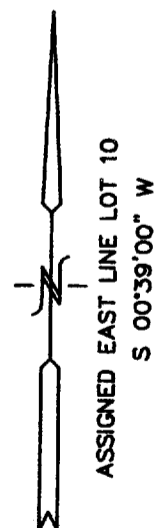
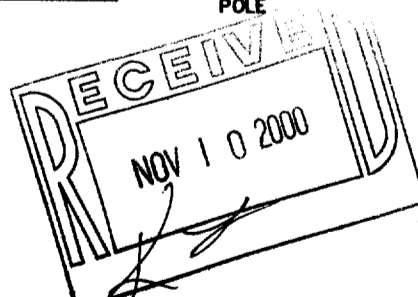
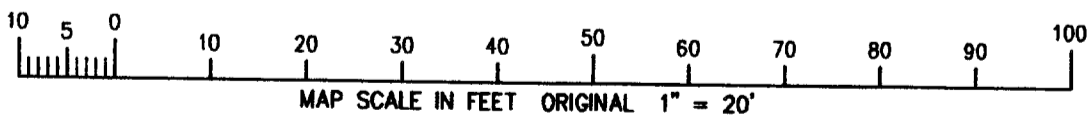

NOTE: COPIES OF THIS MAP TO WHICH THE FOLLOWING CERTIFICATE WILL APPLY SHOW SURVEYOR'S ORIGINAL SEAL AND SIGNATURE IN RED INK. COPIES BY ANY OTHER MEANS MAY HAVE ALTERATIONS WHICH DO NOT REPRESENT THE SURVEYOR'S WORK PRODUCT.

I HEREBY CERTIFY THAT THE ABOVE DESCRIBED PROPERTY HAS BEEN SURVEYED UNDER MY DIRECTION AND THAT THE ABOVE MAP IS A TRUE REPRESENTATION THEREOF AND SHOWS THE SIZE AND LOCATION OF THE PROPERTY AND ITS EXTERIOR BOUNDARIES. THIS SURVEY IS MADE FOR THE USE OF THE PRESENT OWNERS OF THE PROPERTY, AND ALSO THOSE WHO PURCHASE, MORTGAGE, OR GUARANTEE THE TITLE THERETO WITHIN ONE YEAR FROM THE DATE HEREOF.

DATED: OCTOBER 20, 2000

 PETER S. GORDON R.L.S. 2101

PROJECT 2112.00
 DATE: 10-19-2000
 SHEET 1 OF 1

REC'D 2112.00 WEF-10