

FARRIS, HANSEN, & ASSOCIATES, INC.
ENGINEERING, ARCHITECTURE, SURVEYING
7 RIDGWAY COURT - P.O. BOX 437, ELKHORN, WISCONSIN, 53121
PHONE: (414) 723-2098 FAX: (414) 723-5886
PLAT OF SURVEY

LOT 48 & THE EAST 1/2 OF LOT 47
ORIGINAL PLAT OF CEDAR POINT PARK
LOCATED IN THE VILLAGE OF WILLIAMS BAY
WALWORTH COUNTY, WISCONSIN

- WORK ORDERED BY -
KEEFE REAL ESTATE
704 W. MAIN STREET
LAKE GENEVA, WI. 53147

NOTE:
ALL ALLEYS & ROADWAYS ARE SUBJECT TO
EASEMENTS FOR WATERMAIN, SANITARY SEWER,
AND GAS MAINS PER:
VOL. 237, PG. 161
VOL. 243, PG. 516
VOL. 555, PG. 447

○ = FOUND IRON PIPE STAKE
● = FOUND IRON REBAR STAKE
* = FOUND IRON PIN
(XXX) = RECORDED AS

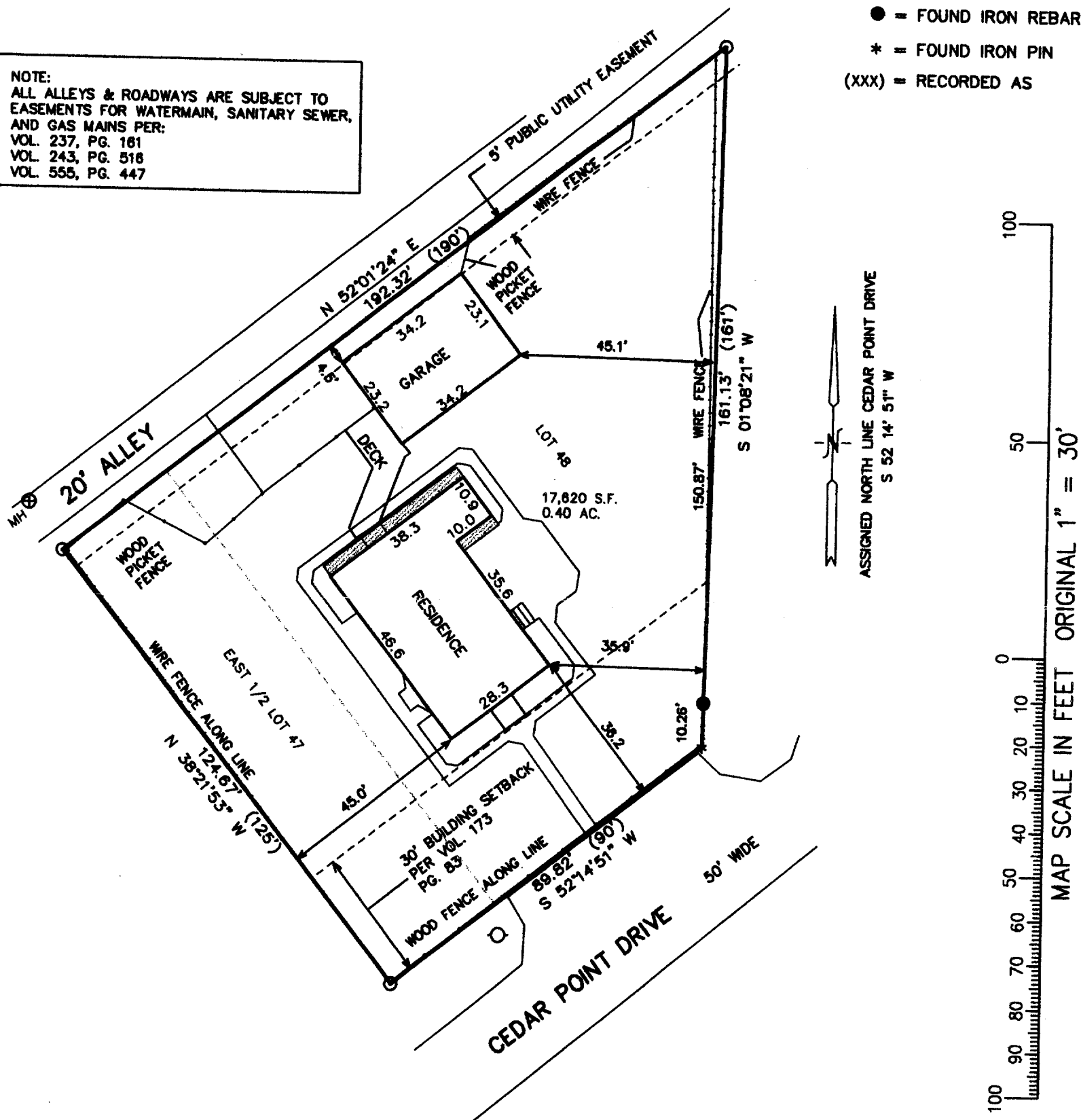

NOTE: COPIES OF THIS MAP TO WHICH THE FOLLOWING CERTIFICATE WILL APPLY SHOW
SURVEYOR'S ORIGINAL SEAL AND SIGNATURE IN RED INK. COPIES BY ANY OTHER MEANS MAY
HAVE ALTERATIONS WHICH DO NOT REPRESENT THE SURVEYOR'S WORK PRODUCT.

I HEREBY CERTIFY THAT THE ABOVE DESCRIBED PROPERTY HAS BEEN SURVEYED UNDER MY
DIRECTION AND THAT THE ABOVE MAP IS A TRUE REPRESENTATION THEREOF AND SHOWS THE SIZE
AND LOCATION OF THE PROPERTY, ITS EXTERIOR BOUNDARIES, THE LOCATION OF ALL VISIBLE
STRUCTURES, AND DIMENSIONS OF ALL PRINCIPLE BUILDINGS THEREON, BOUNDARY FENCES,
APPARENT EASEMENTS, ROADWAYS, AND VISIBLE ENCROACHMENTS, IF ANY. THIS SURVEY IS MADE
FOR THE USE OF THE PRESENT OWNERS OF THE PROPERTY, AND ALSO THOSE WHO PURCHASE,
MORTGAGE, OR GUARANTEE THE TITLE THERETO WITHIN ONE YEAR FROM THE DATE HEREOF.

DATED: 10-05-2000

Peter S. Gordon
PETER S. GORDON R.L.S. 2101

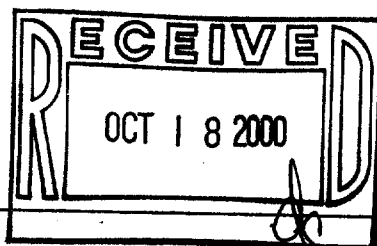

PROJECT 5686
DATE: 10-03-2000
SHEET 1 OF 1

WCP-34
WCP-35

10/14/2000

011-1500