

PLAT OF SURVEY
OF

LOT 25 IN BLOCK 1 OF STARKS SUBDIVISION, SITUATED IN THE VILLAGE OF WILLIAMS BAY, IN THE NE 1/4 OF THE NE 1/4 OF SECTION 1,
TOWN 1 NORTH, RANGE 16 EAST, WALWORTH COUNTY, WISCONSIN, ACCORDING TO THE PLAT RECORDED IN VOL. 9 OF PLATS ON
PAGE 101, WALWORTH COUNTY WISCONSIN.

J.K. SURVEYING
JEFFREY L. KIMPS R.L.S.
7561 336TH AVE
BURLINGTON WI. 53105
414-537-4274

PREPARED FOR
RANDY MARTIN
CENTURY 21 SKANDIA REALTY

PROPERTY ADDRESS
172 ELMHURST ST.
WILLIAMS BAY

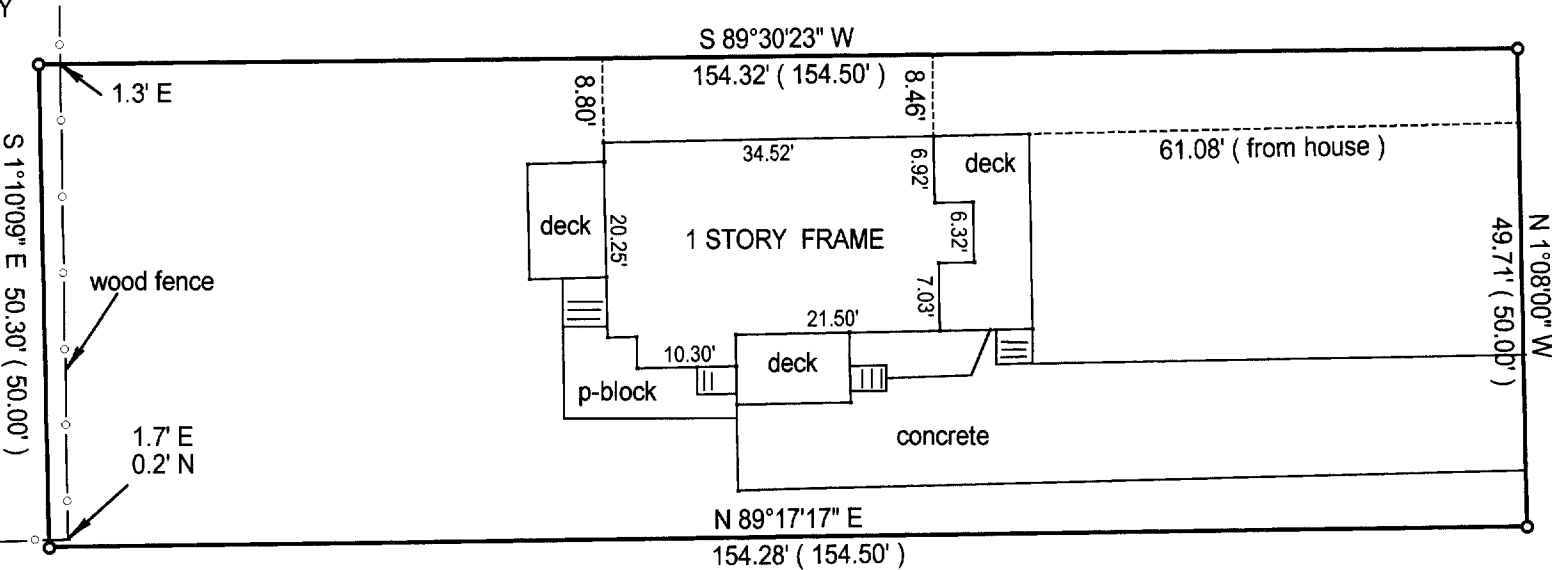

- () = recorded as
- = found iron bar
- = found iron pipe
- = set iron pipe
- = set iron bar

SCALE 1"=20'

JOB# 00-338

TAX KEY # WSS 00016

COMPARE LEGAL DESCRIPTION ABOVE AND DRAWING WITH DEED. FOR BUILDING RESTRICTIONS AND
EASEMENTS NOT SHOWN, REFER TO DEED, ABSTRACT SOURCES AND LOCAL MUNICIPAL CODES. NOTIFY
THE SURVEYOR IMMEDIATELY OF ANY DISCREPANCY.

"I hereby certify that I have surveyed the above described property and that
the above map is a true representation thereof and shows the size and
location of all visible structures, apparent easements and encroachments
if any."
This survey is made for the present owners of the property, and those who
purchase, mortgage, or guarantee the title thereto, within one year from
the date hereof.

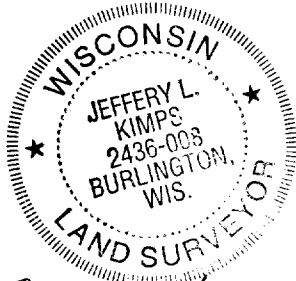
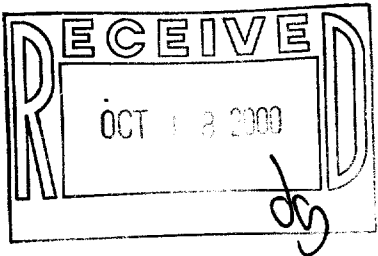

Jeffrey L. Kimps
JEFFREY L. KIMPS S-2436-008

DATE AUGUST 9TH, 2000

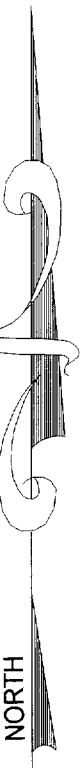

WSS-16

011-1493