

Plat of Survey

of

The West 92 feet of Lot 12 of William H. Francis Subdivision,

located in the Northeast 1/4 of Section 1, Town 1 North, Range 16 East, Village of Williams Bay, Walworth County, Wisconsin.

Note: Lot 12 was originally platted as 64.00' by 100.25'. The East 8.25 feet was taken for the widening of State Trunk Highway 67.

Surveyed for: Keefe Real Estate, Inc.
751 Geneva Parkway
Lake Geneva, Wisconsin. 53147

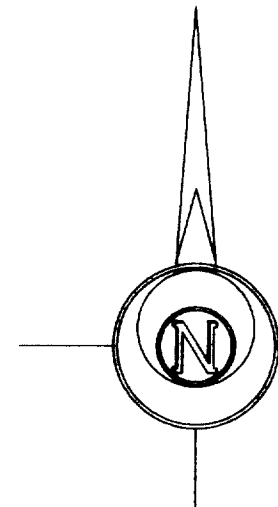

Bearings referenced to previous surveys.

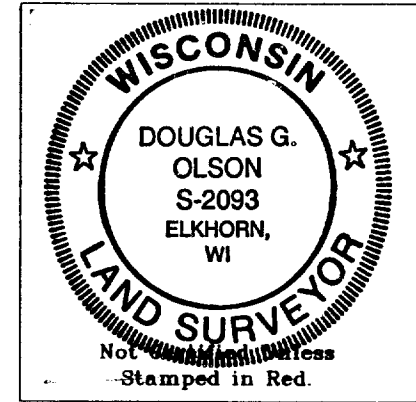

- Notes: 1) This survey plat is not certified unless signed and sealed in red ink.
- 2) This survey is subject to Wisconsin lien laws. This Plat of Survey is the notice of intent to file lien. Lien waiver required.

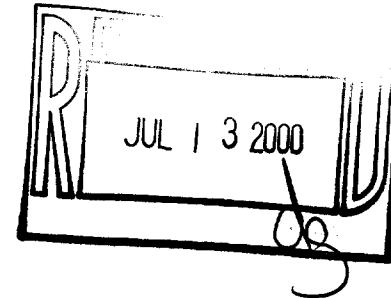

Copyright c 2000 by Jensen & Olson Land Surveying, LLC.

All rights reserved. No part of this survey plat may be reproduced or transmitted in any form by any means - graphic, electronic, or mechanical, including photocopying, tracing, or information storage and retrieval systems - without permission in writing from Douglas G. Olson, Jensen & Olson Land Surveying, LLC.

I hereby certify that I have surveyed the above described property and the map hereon is correct to the best of my professional knowledge and belief and shows the size and location of the property, its exterior boundaries, the location and dimensions of all visible structures thereon, boundary fences, apparent easements and roadways and visible encroachments, if any.

This survey is made for the exclusive use of the present owners of property, and also those who purchase, mortgage or guarantee title thereto, within one year from the date hereof.

Douglas G. Olson
Wisconsin Registered Land Surveyor - 2093

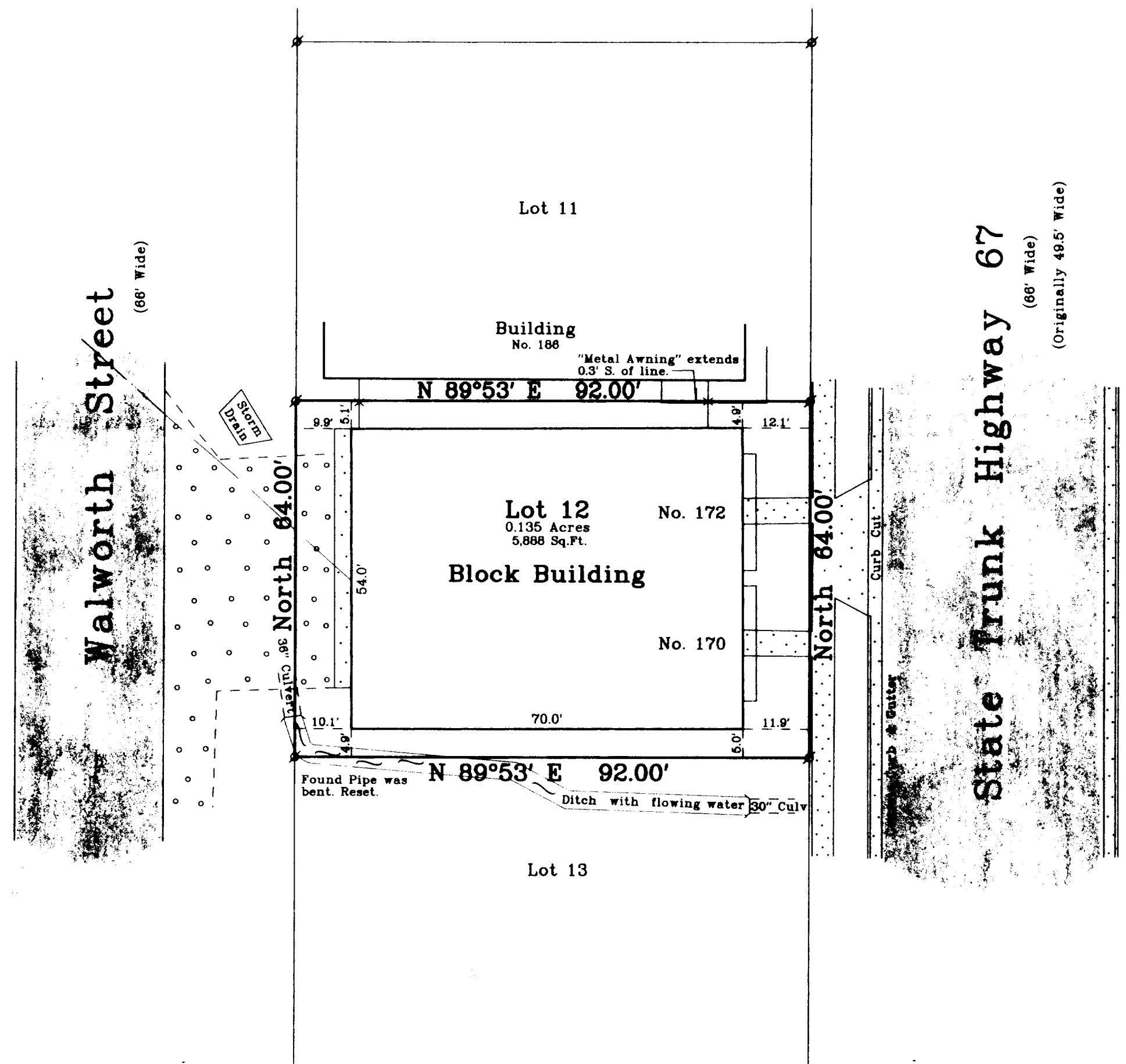

Survey Date: May 4, 2000.
Revisions:

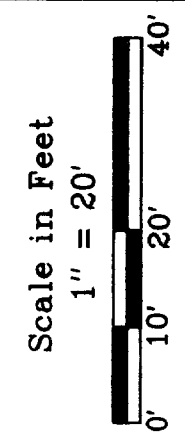

Jensen & Olson Land Surveying, LLC
45 South Wisconsin Street
P.O. Box 322
Elkhorn, Wisconsin. 53121
Telephone (262) 723-3434
Facsimile (262) 723-8044

Sheet 1 of 1 Sheets	Legend Found Iron Pipe Recorded Information Concrete Surface Asphalt Surface Gravel Surface Overhead Wires
Job Reference Number 2000.052	
2000.052	

WFS-6 11-1476