

# PLAT OF SURVEY

**PATHFINDER SURVEYING**  
FORMERLY KOLB LAND CONSULTING  
929 WILLIAMS STREET LAKE GENEVA, WI. 53147  
(262) 248-3697

ORDERED BY: CHRIS McLERNON  
117 RIDGEWAY CT.  
ELKHORN, WI 53121

DATE: 3-28-2000

DESCRIPTION: LOT 15 OF BLOCK 1 LAKEWOOD TRAILS SUBDIVISION, LOCATED IN THE NE 1/4  
AND THE NW 1/4 OF THE NW 1/4 OF SECTION 1, T1N, R16E, VILLAGE OF WILLIAMS  
BAY, WALWORTH COUNTY, WISCONSIN.

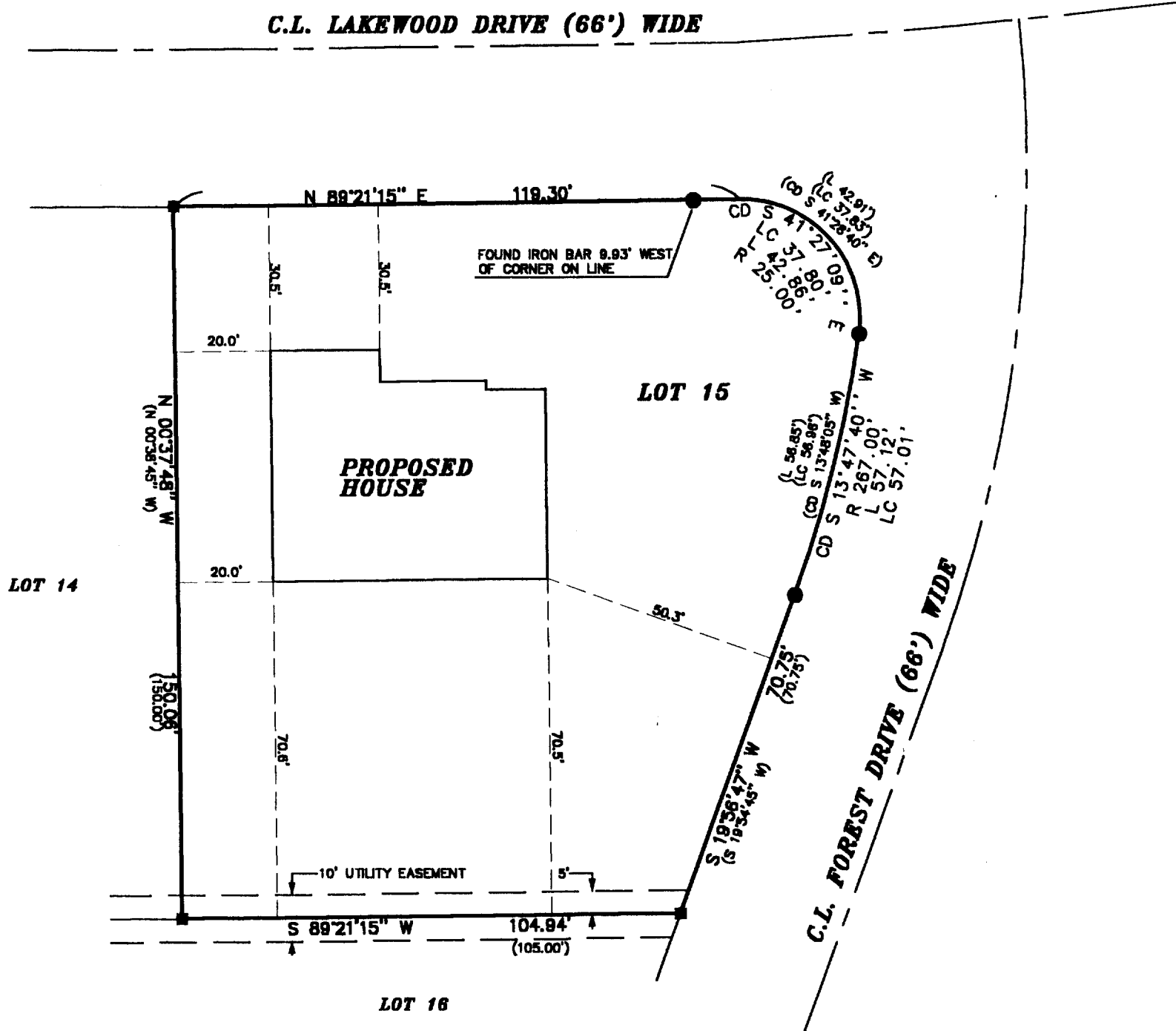
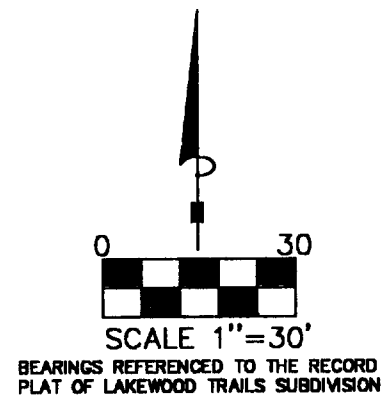

THE ABOVE MAP IS A TRUE REPRESENTATION THEREOF AND SHOWS THE SIZE AND LOCATION OF ALL THE PROPERTY, EXTERIOR BOUNDARIES, THE LOCATION OF ALL VISIBLE BOUNDARY FENCES, APPARENT EASEMENTS, ROADWAYS AND VISIBLE ENCROACHMENTS, IF ANY

THIS SURVEY IS MADE FOR THE USE OF THE PRESENT OWNERS OF THE PROPERTY, AND ALSO THOSE WHO PURCHASE, MORTGAGE OR GUARANTEE TITLE THERETO WITHIN ONE (1) YEAR FROM DATE HERETO.

*John P. Krott*  
JOHN P. KROTT, R.L.S. 2258

- LEGEND
- FOUND SOLID ROUND IRON BAR STAKE 1 5/16"
  - FOUND IRON REBAR STAKE 3/4"
  - (XXXX) RECORDED AS

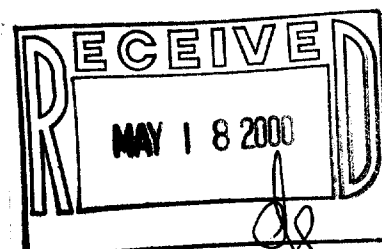

NOTE: THIS IS NOT A CERTIFIED COPY  
UNLESS SEAL IS IN RED.  
JOB NUMBER #00059

WLAK-15

011-1466