

FARRIS, HANSEN & ASSOCIATES, INC.

ENGINEERING — ARCHITECTURE — SURVEYING
7 RIDGWAY COURT — P.O. BOX 437 — ELKHORN, WISCONSIN 53121
PHONE: (262) 723-2098 FAX: (262) 723-5886

PLAT OF SURVEY & SPOT GRADES

LOT 69 OF THE ORIGINAL PLAT OF CEDAR POINT PARK
A SUBDIVISION LOCATED IN THE VILLAGE OF WILLIAMS BAY,
WALWORTH COUNTY, WISCONSIN

— WORK ORDERED BY —
TOM PREDSEKAST
145 S. LINCOLN PARKWAY
WILLIAMS BAY, WI. 53191

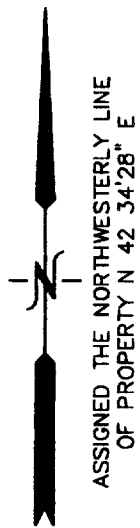

LEGEND

- = FOUND IRON PIPE STAKE
- + = FOUND CHIZELED "X" IN CONCRETE
- ⊙ = UTILITY POLE LOCATED
- xxx.xx = SPOT GRADE ELEVATION
- {xxx} = RECORDED AS

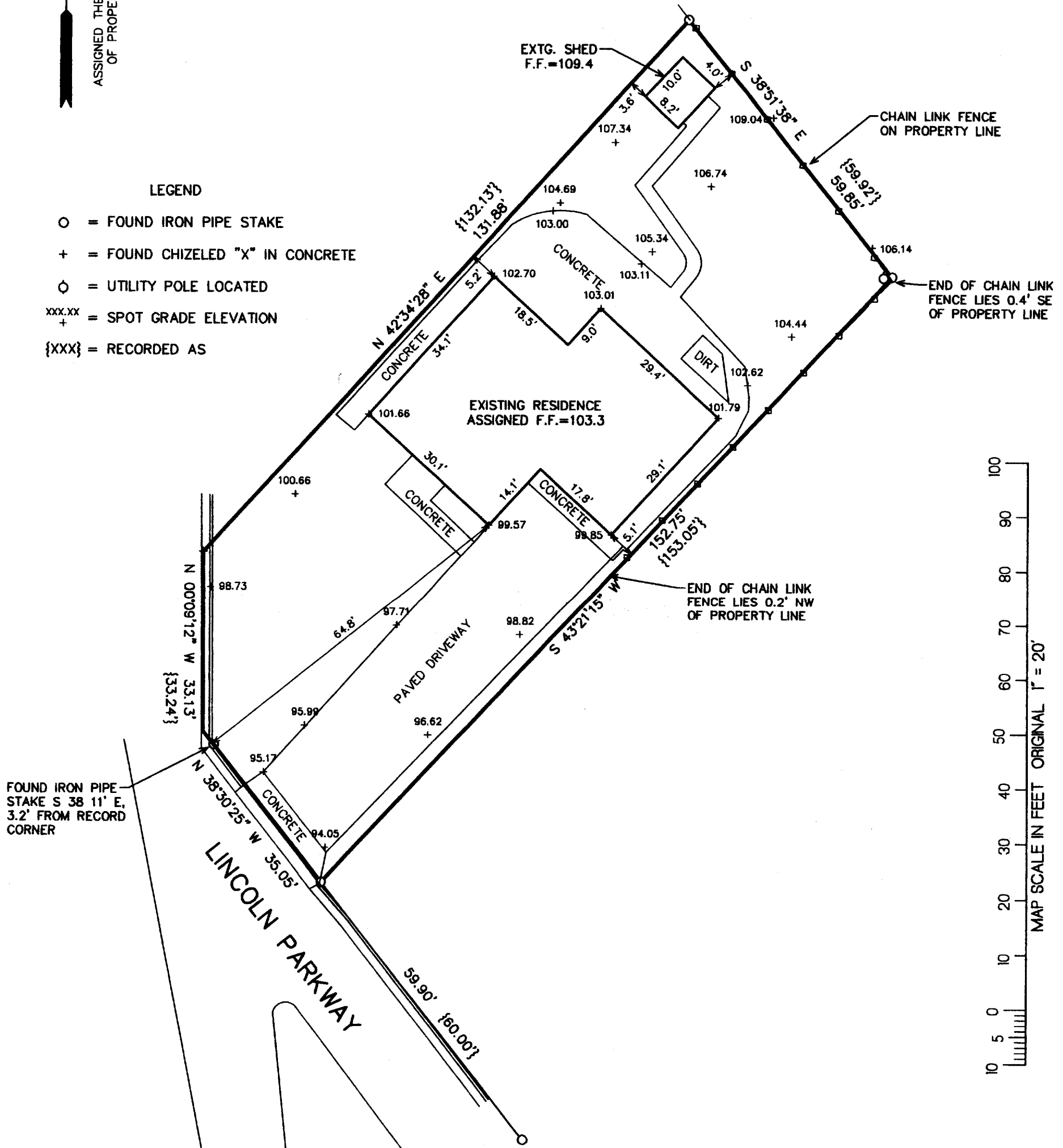

FOUND IRON PIPE STAKE S 38°11' E, 3.2' FROM RECORD CORNER

NOTE: COPIES OF THIS MAP TO WHICH THE FOLLOWING CERTIFICATE WILL APPLY SHOW THE SURVEYOR'S ORIGINAL SEAL AND SIGNATURE IN RED INK. COPIES BY ANY OTHER MEANS MAY HAVE ALTERATIONS WHICH DO NOT REPRESENT THE SURVEYOR'S WORK PRODUCT.

I HEREBY CERTIFY THAT THE ABOVE DESCRIBED PROPERTY HAS BEEN SURVEYED UNDER MY DIRECTION AND THAT THE ABOVE MAP IS A TRUE REPRESENTATION THEREOF AND SHOWS THE SIZE AND LOCATION OF THE PROPERTY AND ITS EXTERIOR BOUNDARIES. THIS SURVEY IS MADE FOR THE USE OF THE PRESENT OWNERS OF THE PROPERTY, AND ALSO THOSE WHO PURCHASE, MORTGAGE, OR GUARANTEE THE TITLE THERETO WITHIN ONE YEAR FROM THE DATE HEREOF.

DATED: 5-5-2000

Peter S. Gordon
PETER S. GORDON R.L.S. 2101

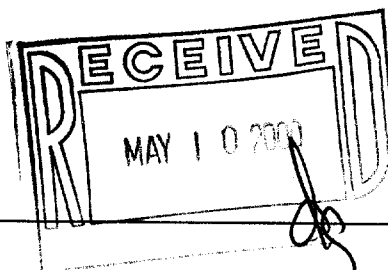

PROJECT: 5582
DATE: 05/05/2000
SHEET 1 OF 1

MAY 05 2000

011-1465

WCP-54