

PLAT OF SURVEY

-OF-

LOTS 14 AND 15 IN CEDAR POINT SUBDIVISION IN SECTIONS 5 AND 6, TOWNSHIP 1 NORTH, RANGE 17 EAST, IN THE VILLAGE OF WILLIAMS BAY, ACCORDING TO THE RECORDED PLAT THERE-OF RECORDED IN THE OFFICE OF THE REGISTER OF DEEDS FOR WALWORTH COUNTY, WISCONSIN.

SURVEY FOR: RE/MAX GENEVA REALTY LTD.

SURVEY LOCATION: 619 CEDAR POINT DRIVE

NOTE: MANHOLES AND STORM DRAINS NOT LOCATED

CEDAR POINT DRIVE

LEGEND

- FOUND IRON PIPE
- UTILITY POLE
- ⊕ FIRE HYDRANT

DETAIL

SCALE: 1" = 30'

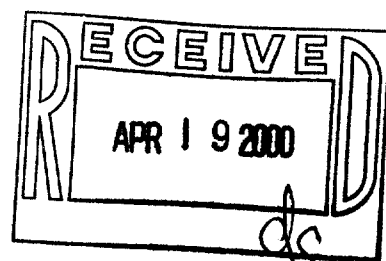
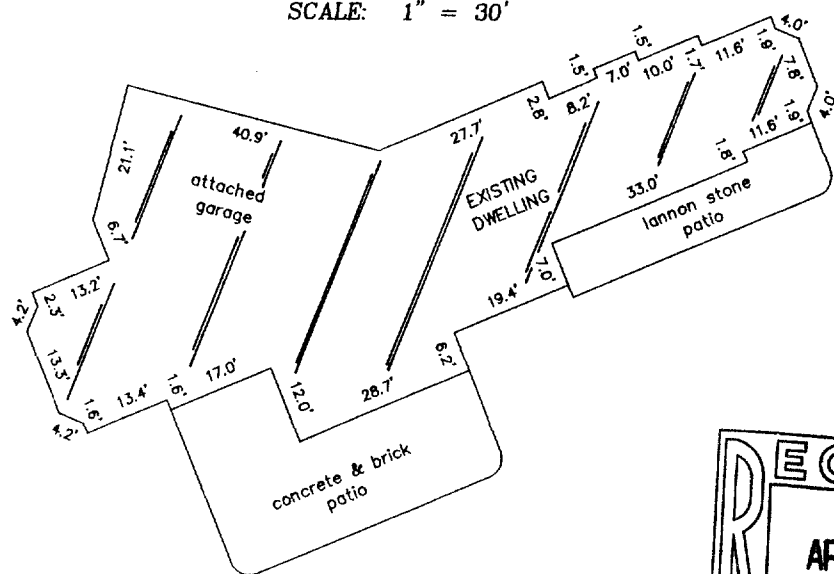

SCALE:

1" = 80'



THIS IS NOT AN ORIGINAL PRINT
UNLESS THIS SEAL IS RED.

"I hereby certify that I have surveyed the above described property and that the above map is a correct representation thereof and shows the size and location of the property, its exterior boundaries, the location of all visible structures and dimensions of all principal buildings thereon, boundary fences, apparent easements, roadways and encroachments, if any."

"This survey is made for the use of the present owners of the property, and those who purchase, mortgage, or guarantee the title thereto within one year from date hereof."

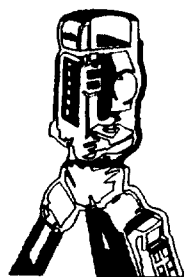

B.W. SURVEYING, INC.

LAND SURVEYS
MAPPING AND PLANNING
412 N. PINE STREET
BURLINGTON, WI 53105
(262)-767-0225

Robert J. Wetzel
ROBERT J. WETZEL S-1778

MARCH 29, 2000
DATE

4378
JOB NUMBER

011-1444

WCP4-8