

Lot 55 of BAYWOOD HEIGHTS ADDITION NO. 2, a subdivision located in All Quarters of the Northwest Quarter of Section 1, Town 1 North, Range 16 East of the 4th Principal Meridian, Village of Williams Bay, Walworth County, Wisconsin.

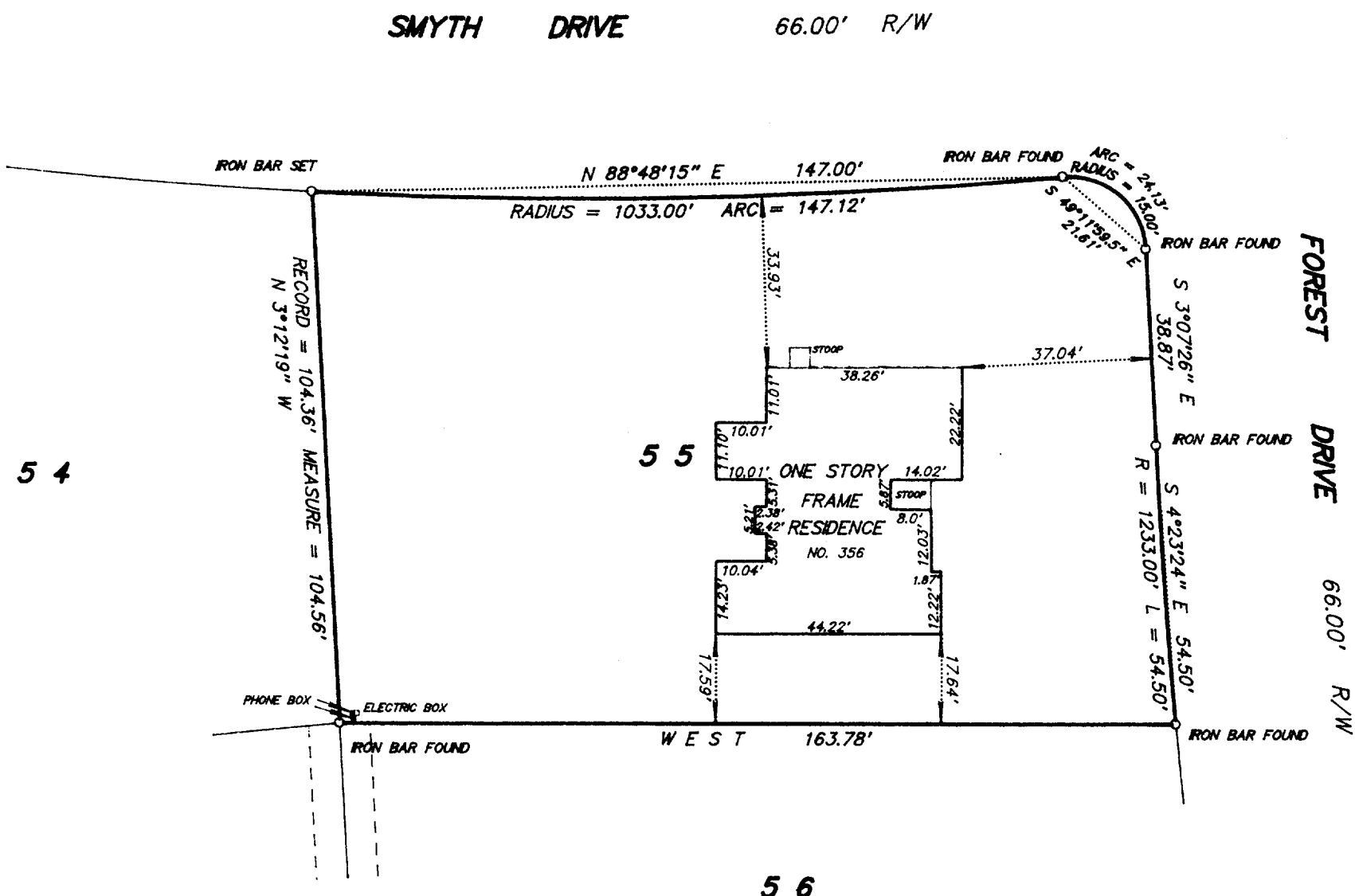

**NOTE:**

Ground detail (driveway, walks, patios, etc.) not shown due to snow cover.

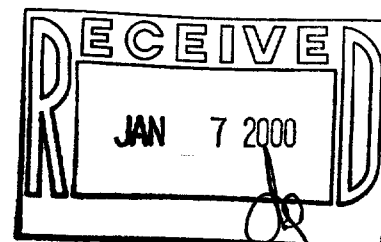

**SCALE**      1 inch = 30 feet

ORDERED BY *D. Schiltz / Davison, Mulligan & Schiltz, LTD*

JOB NO. 9 8 4 6 3

I hereby certify that I have surveyed the above described property and the above plat is a true representation thereof and shows the size and location of the property, its exterior boundaries, the location and dimensions of all visible structures thereon, boundary fences, apparent easements and roadways and visible encroachments, if any.

This survey is made for the exclusive use of the present owners of the property, and also those who purchase, mortgage, or guarantee the title thereto within one year from the date hereof.

Dated at Bassett, Wisconsin this \_\_\_\_\_ day of \_\_\_\_\_ 1999.

Mark A. Bolender  
Wisconsin Registered Land Surveyor S - 1784

D11-1413  
UBW 2-6