

ABELL  
SURVEYING & MAPPING  
1140 SEQUOIA STREET • DELAVAN, WISCONSIN 53115  
262-728-6737

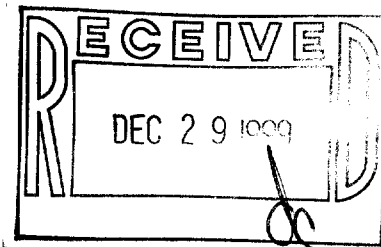

LOT 19

**PLAT OF SURVEY OF**

LOT 21, BLOCK 10 OF WILLIAMS SECOND ADDITION TO THE VILLAGE OF WILLIAMS BAY, WALWORTH COUNTY, WISCONSIN, EXCEPT THE FOLLOWING DESCRIBED PARCEL OF LAND: BEGINNING AT THE NORTHWEST CORNER OF SAID LOT 21; THENCE S 89°47' E 66.00 FEET TO THE NORTHEAST CORNER OF SAID LOT 21; THENCE SOUTH 28.20 FEET ALONG THE EAST LINE OF SAID LOT 21; THENCE S 67°54' W 71.07 FEET TO THE WEST LINE OF SAID LOT 21; THENCE NORTH 55.00 FEET TO THE PLACE OF BEGINNING.

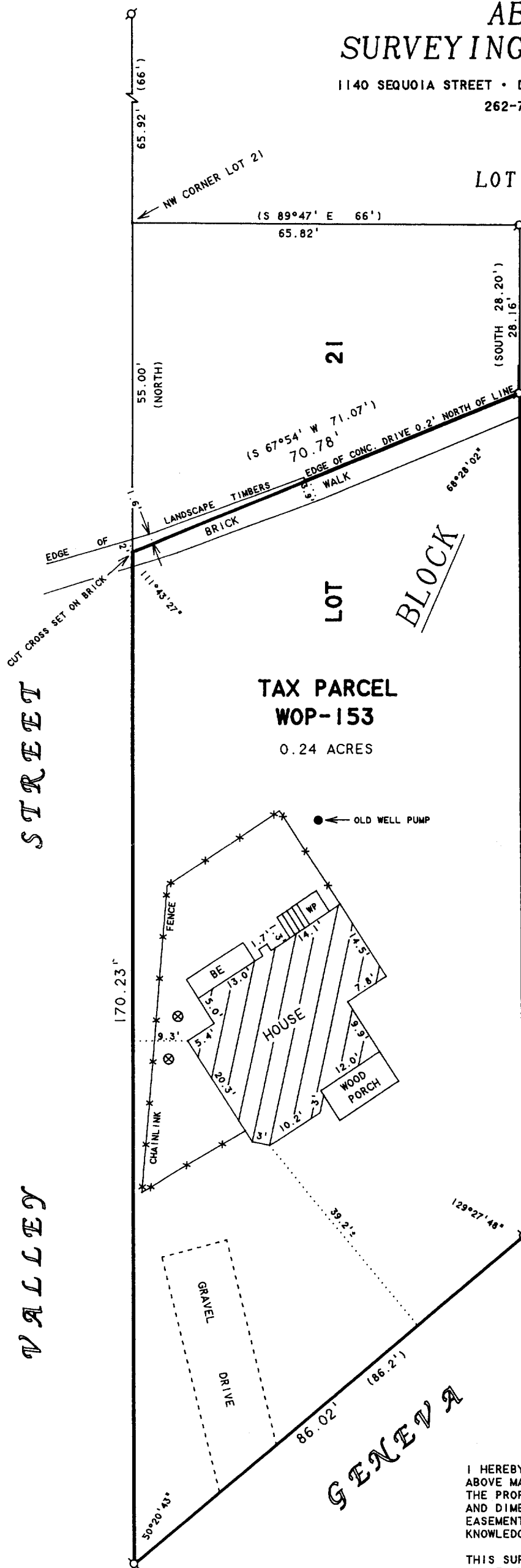

LOT 20

N



SCALE 1"=20'

**LEGEND**

- - IRON PIPE FOUND
- ⊗ - METAL COVER
- WP - WOOD PORCH
- BE - BASEMENT ENTRY
- ( ) - RECORDED AS

I HEREBY CERTIFY THAT I HAVE SURVEYED THE ABOVE DESCRIBED PROPERTY AND THAT THE ABOVE MAP IS A TRUE REPRESENTATION THEREOF AND SHOWS THE SIZE AND LOCATION OF THE PROPERTY, ITS EXTERIOR BOUNDARIES, THE LOCATION OF ALL VISIBLE STRUCTURES AND DIMENSIONS OF ALL PRINCIPAL BUILDINGS THEREON, BOUNDARY FENCES, APPARENT EASEMENTS, ROADWAYS AND VISIBLE ENCROACHMENTS, IF ANY, TO THE BEST OF MY KNOWLEDGE AND BELIEF.

THIS SURVEY IS MADE FOR THE USE OF THE PRESENT OWNERS OF THE PROPERTY, AND ALSO THOSE WHO PURCHASE, MORTGAGE, OR GUARANTEE THE TITLE THERETO WITHIN ONE (1) YEAR FROM DATE HEREON.

*David F. Abell*

DAVID F. ABELL  
WISCONSIN REGISTERED LAND SURVEYOR, S-1596

ORDERED BY: CENTURY 21 - KAVANAUGH REALTY  
252 CENTER STREET  
LAKE GENEVA, WI 53147

October 27, 1999

DATE: JOB NUMBER - 99175  
NOTE: THIS IS NOT A CERTIFIED COPY UNLESS SEALED.

WOP-153

011-1412