

ABELL SURVEYING & MAPPING

1140 SEQUOIA STREET • DELAVAN, WISCONSIN 53115
414-728-6737

PARK DRIVE
66 FEET WIDE

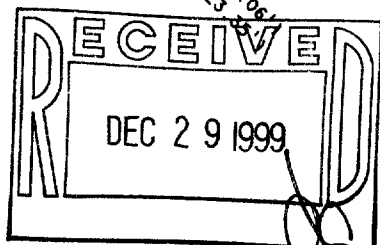
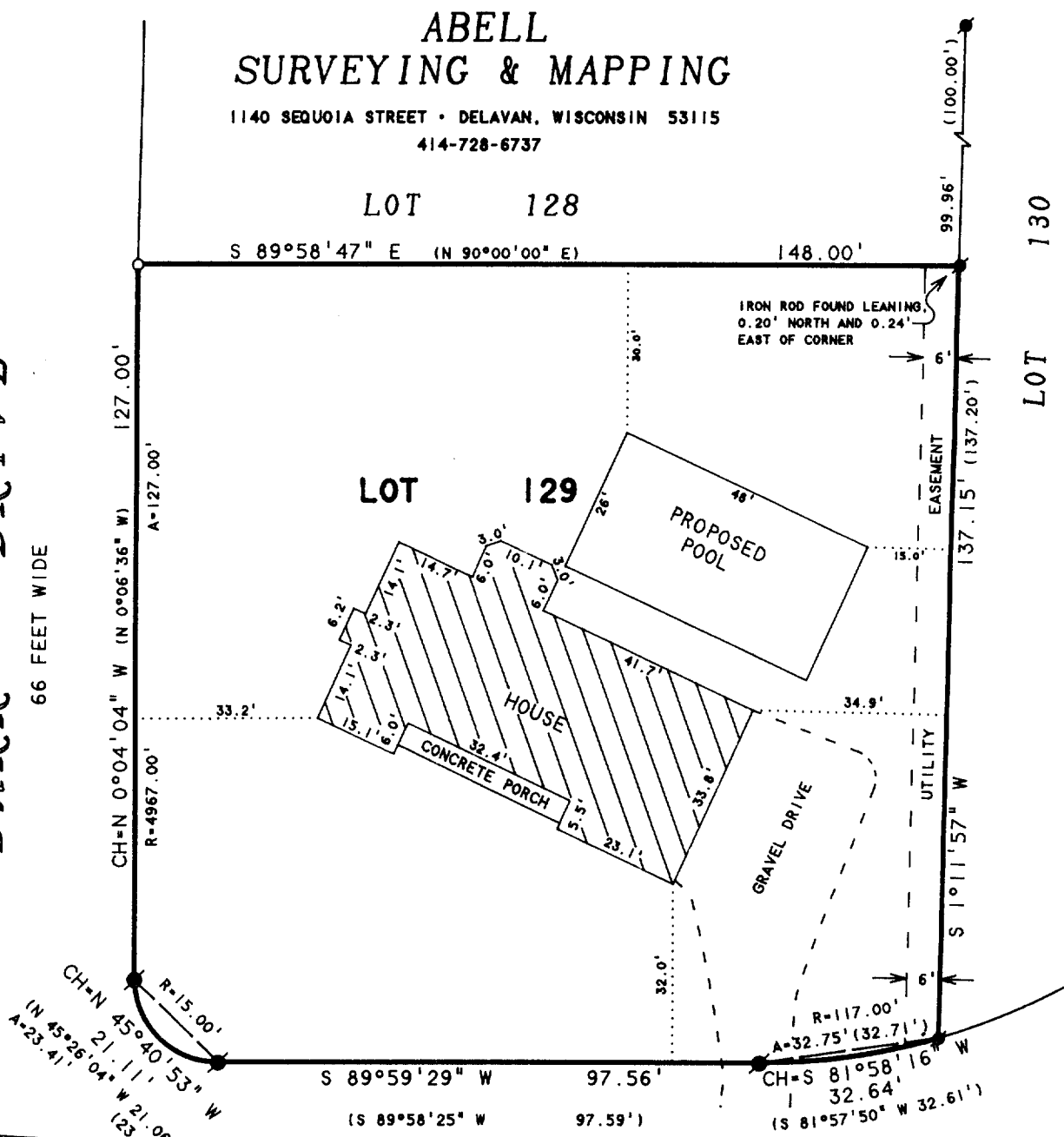

FROST DRIVE

66 FEET WIDE

PLAT OF SURVEY OF

LOT 129, BAYWOOD HEIGHTS ADDITION NO. 2,
LOCATED IN THE VILLAGE OF WILLIAMS BAY,
WALWORTH COUNTY, WISCONSIN.

ORDERED BY: ERA BORT'S REAL ESTATE
2680 PRAIRIE AVENUE
BELOIT, WI 53511

NOTE: BEARINGS ARE REFERENCED TO THE
RECORDED SUBDIVISION PLAT.

REVISED: AUGUST 19, 1999 TO SHOW LOCATION OF THE PROPOSED POOL ONLY
ORDERED BY: PLEASURE POOL & SPAS
P.O. BOX 100
WILLIAMS BAY, WI 53191

N



SCALE 1"=30'

LEGEND

- - IRON ROD FOUND
- - IRON BAR FOUND
- - IRON ROD SET
- () - RECORDED AS

I HEREBY CERTIFY THAT I HAVE SURVEYED THE ABOVE DESCRIBED PROPERTY AND THAT THE ABOVE MAP IS A TRUE REPRESENTATION THEREOF AND SHOWS THE SIZE AND LOCATION OF THE PROPERTY, ITS EXTERIOR BOUNDARIES, THE LOCATION OF ALL VISIBLE STRUCTURES AND DIMENSIONS OF ALL PRINCIPAL BUILDINGS THEREON, BOUNDARY FENCES, APPARENT EASEMENTS, ROADWAYS AND VISIBLE ENCROACHMENTS, IF ANY, TO THE BEST OF MY KNOWLEDGE AND BELIEF.

THIS SURVEY IS MADE FOR THE USE OF THE PRESENT OWNERS OF THE PROPERTY, AND ALSO THOSE WHO PURCHASE, MORTGAGE, OR GUARANTEE THE TITLE THERETO WITHIN ONE (1) YEAR FROM DATE HEREON.

David F. Abell

DAVID F. ABELL
WISCONSIN REGISTERED LAND SURVEYOR, S-1596

June 16, 1997

DATE: June 16, 1997 JOB NUMBER - 97116
NOTE: THIS IS NOT A CERTIFIED COPY UNLESS SEALED.

WB102-80

011-1411