

PLAT OF SURVEY  
-OF-

LOTS 41 AND 42, LOCKWOOD'S SUBDIVISION, LOCATED IN THE NORTHEAST 1/4 OF SECTION 1, TOWNSHIP 1 NORTH, RANGE 16 EAST, VILLAGE OF WILLIAMS BAY, WALWORTH COUNTY, WISCONSIN.

SURVEY FOR: CENTURY 21  
SURVEY LOCATION: 142 OAKWOOD STREET

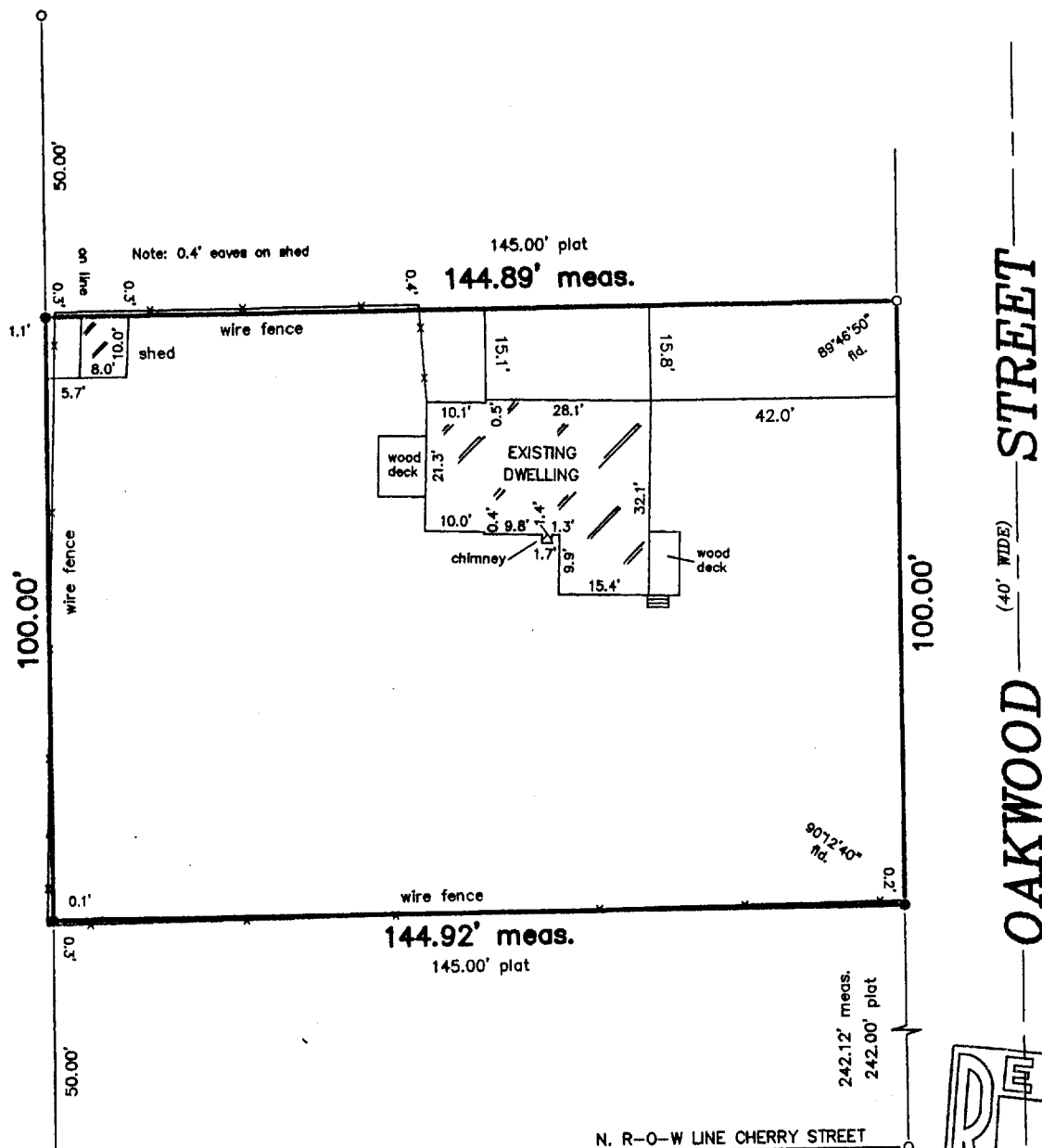

LEGEND

- FOUND IRON PIPE
- SET IRON PIPE

SCALE

1" = 30'

"I hereby certify that I have surveyed the above described property and that the above map is a correct representation thereof and shows the size and location of the property, its exterior boundaries, the location of all visible structures and dimensions of all principal buildings thereon, boundary fences, apparent easements, roadways and encroachments, if any."

"This survey is made for the use of the present owners of the property, and those who purchase, mortgage, or guarantee the title thereto within one year from date hereof."



**B.W. SURVEYING**

412 N. PINE STREET  
BURLINGTON, WI 53105  
(414)-767-0225

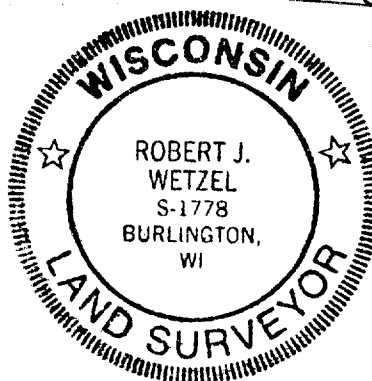

THIS IS NOT AN ORIGINAL PRINT  
UNLESS THIS SEAL IS RED.

*Robert J. Wetzel*  
ROBERT J. WETZEL S-1778

JUNE 10, 1999  
DATE

4033  
JOB NUMBER

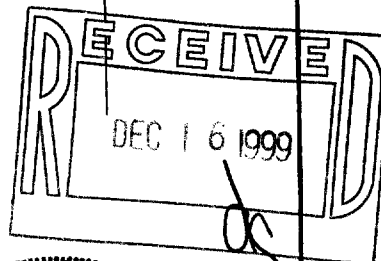

WLW3-30

011-1408