

# PLAT OF SURVEY

LOT 138

BAYWOOD HEIGHTS ADDITION NO. 2

LOCATED IN THE VILLAGE OF WILLIAMS BAY,  
WALWORTH COUNTY, WISCONSIN, AND RECORDED WITH  
THE WALWORTH COUNTY REGISTER OF DEEDS IN  
CABINET B OF PLATS ON SLIDE 97 AS DOCUMENT NO.  
197248.

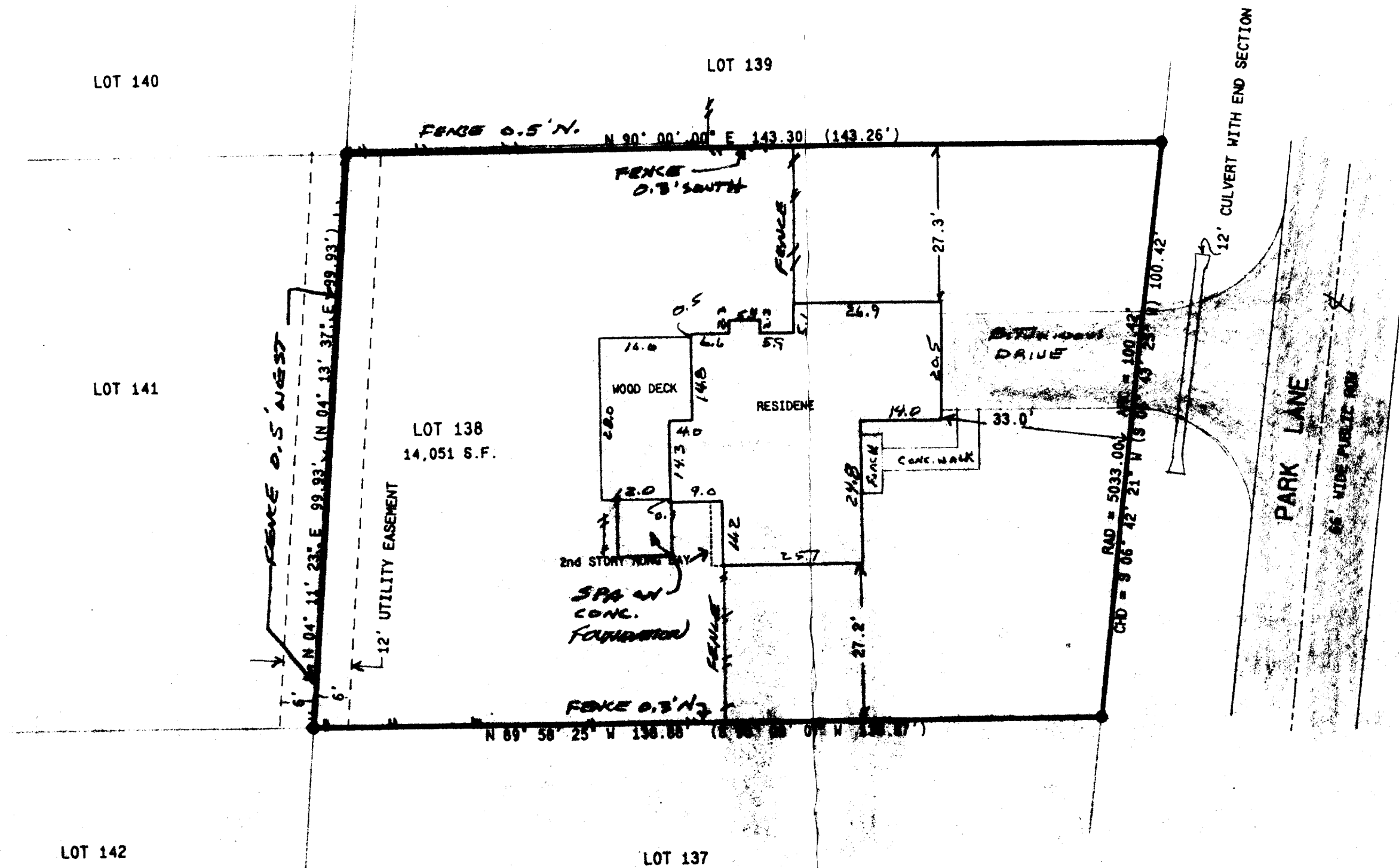
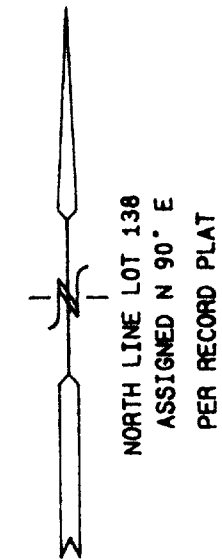

- LEGEND
- = SET IRON REBAR STAKE
  - = FOUND IRON PIPE STAKE
  - = FOUND IRON REBAR STAKE
  - (X) = RECORDED AS

NOTE: FENCES ON ABUTTING PROPERTIES  
NOT SHOWN AND DO NOT ENCRoACH.

1999 RESURVEY  
ORDERED BY:  
GENEVA LAKEFRONT REALTY  
P.O. BOX 901  
WILLIAMS BAY, WI. 53191

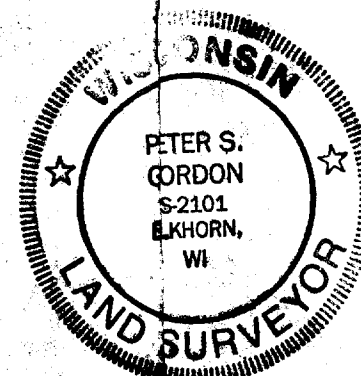
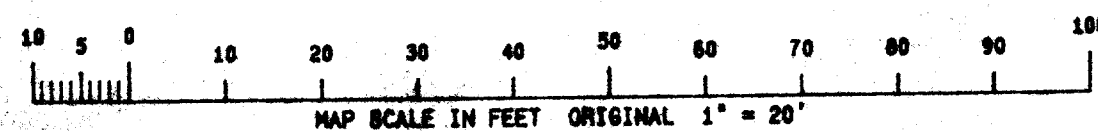

NOTE: COPIES OF THIS MAP TO WHICH THE FOLLOWING CERTIFICATE WILL APPLY ARE BLUE LINE PRINTS SHOWING SURVEYOR'S ORIGINAL SEAL AND SIGNATURE IN BLACK INK. COPIES BY ANY OTHER MEANS MAY HAVE ALTERATIONS WHICH DO NOT REPRESENT THE SURVEYOR'S WORK PRODUCT.

I HEREBY CERTIFY THAT THE ABOVE DESCRIBED PROPERTY HAS BEEN SURVEYED UNDER MY DIRECTION AND THAT THE ABOVE MAP IS A TRUE REPRESENTATION THEREOF AND SHOWS THE SIZE AND LOCATION OF THE PROPERTY AND ITS EXTENDED BOUNDARIES. THIS SURVEY IS MADE FOR THE USE OF THE PRESENT OWNERS OF THE PROPERTY, AND ALSO THOSE WHO PURCHASE, MORTGAGE, OR GUARANTEE THE TITLE THERETO WITHIN ONE YEAR FROM THE DATE HEREOF.

DATED: 3/24/95

10-29-1999  
RESURVEY & RECERTIFICATION

PETER S. GORDON R.L.S. 2101

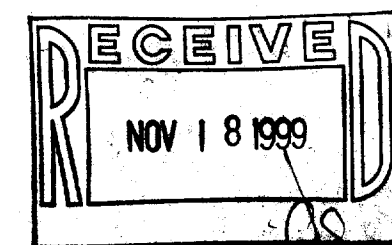

LOT 138  
BAYWOOD HEIGHTS  
ADDITION NO. 2

WORK ORDERED BY: JOHN BAKEN  
PO BOX 217  
LAKE GENEVA, WISCONSIN 53147

GENEVA LAKEFRONT REALTY, INC.  
PO BOX 217  
LAKE GENEVA, WISCONSIN 53147  
TEL: (608) 795-1000

RECEIVED  
NOV 18 1999

DATE: 03/24/95

WBW2-89  
011-1405