

PLAT OF SURVEY

LOT 9 OF CEDAR POINT PARK FIRST ADDITION
LOCATED IN PART OF THE SOUTHEAST 1/4 OF
SECTION 6, TOWN 1 NORTH, RANGE 17 EAST,
VILLAGE OF WILLIAMS BAY,
WALWORTH COUNTY, WISCONSIN

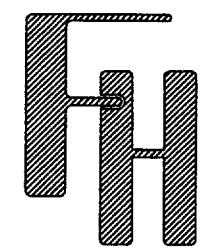

FARRIS, HANSEN & ASSOCIATES, INC.
ENGINEERING • ARCHITECTURE • SURVEYING
7 RIDGWAY COURT
P.O. BOX 437
ELKHORN, WI 53121
OFFICE: (414) 723-2098
FAX: (414) 723-5886

PLAT OF SURVEY

64 OAK DRIVE
WILLIAMS BAY, WISCONSIN
LOT 9 CEDAR POINT PARK 1ST ADDN.
PART OF THE SE1/4 OF SEC. 6, T1N, R17E,
VILLAGE OF WILLIAMS BAY
WALWORTH COUNTY, WISCONSIN

WORK ORDERED BY:

DAVE CURRY
GENEVA LAKEFRONT REALTY
40 WEST GENEVA
WILLIAMS BAY, WISCONSIN

REVISIONS

SCALES:
1" = 30'

DATE:
8-09-99

PROJECT NO.
5385

SHEET NO.
1 of 1

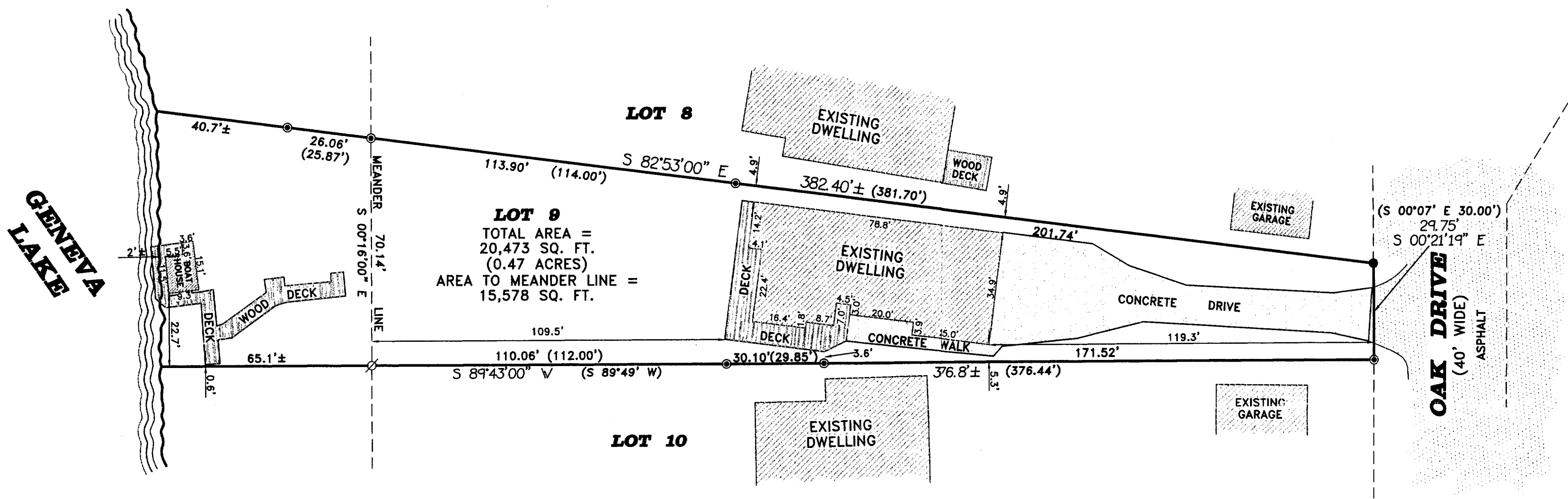

- LEGEND
- - FOUND IRON PIPE
 - - FOUND IRON REBAR
 - ∅ - SET IRON REBAR
 - () - RECORDED AS

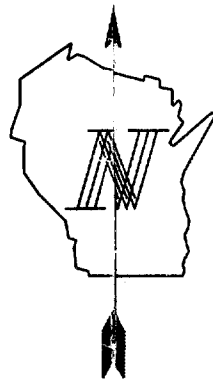
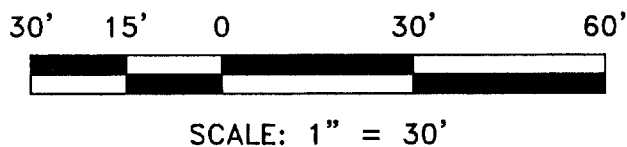

BEARING BASE: AS RECORDED

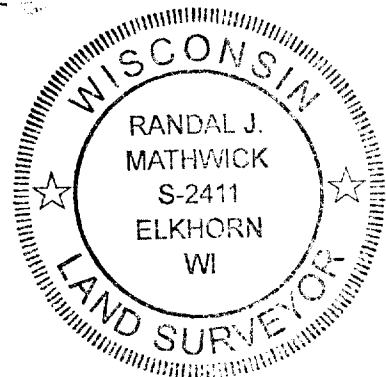

NOTE: COPIES OF THIS MAP TO WHICH THE FOLLOWING CERTIFICATE
WILL APPLY ARE PRINTS SHOWING SURVEYOR'S ORIGINAL SEAL AND
SIGNATURE IN RED INK. COPIES BY ANY OTHER MEANS MAY HAVE
ALTERATIONS WHICH DO NOT REPRESENT THE SURVEYOR'S WORK PRODUCT.

I HEREBY CERTIFY THAT THE ABOVE DESCRIBED PROPERTY HAS BEEN
SURVEYED UNDER MY DIRECTION AND THAT THE ABOVE MAP IS A TRUE
REPRESENTATION THEREOF AND SHOWS THE SIZE AND LOCATION OF
THE PROPERTY AND ITS EXTERIOR BOUNDARIES. THIS SURVEY IS
MADE FOR THE USE OF THE PRESENT OWNERS OF THE PROPERTY, AND
ALSO THOSE WHO PURCHASE, MORTGAGE, OR GUARANTEE THE TITLE
THERETO WITHIN ONE YEAR FROM THE DATE HEREOF.

DATED: SEPTEMBER 9, 1999

Randal J. Mathwick
RANDAL J. MATHWICK

R.L.S. 2411

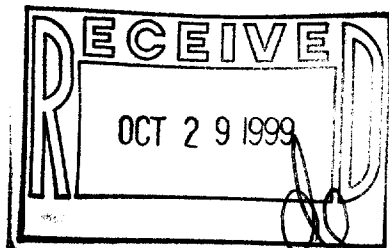

011-1389

WCP1-8