

# Plat of Survey

of

Lot 1 of Certified Survey Map No. 2075,

recorded in Vol. 10 of Certified Survey Maps of Walworth County on Page 42,  
located in the Northwest 1/4 of the Southeast 1/4 of Section 1, Town 1  
North, Range 16 East, Village of Williams Bay, Walworth County, Wisconsin.

Surveyed for: **Terry & LuAnn Smith**

P.O. Box 816  
Williams Bay, Wisconsin 53191

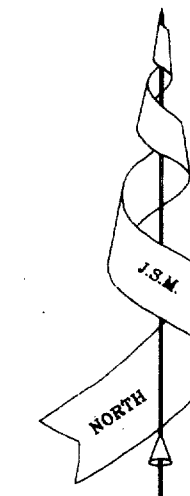

Bearings referenced to C.S.M. 2075.

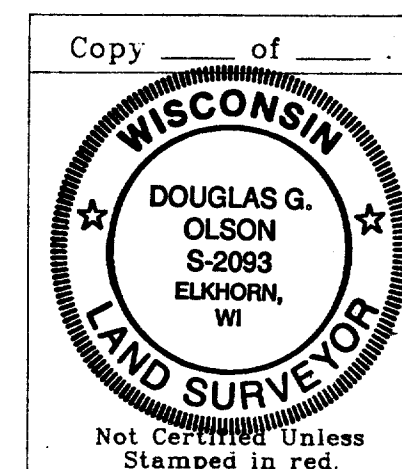

Note: This survey plat is not  
certified unless signed  
and sealed in red ink.

Note: This survey is subject to Wisconsin lien laws.  
This Plat of Survey is the notice of intent  
to file lien. Lien waiver required.

Copyright © 1999 by Jensen & Olson Land Surveying, LLC

All rights reserved. No part of this survey plat may be reproduced  
or transmitted in any form by any means - graphic, electronic, or  
mechanical, including photocopying, tracing, or information storage  
and retrieval systems - without permission in writing from Douglas G.  
Olson, Jensen & Olson Land Surveying, LLC.

I, Douglas G. Olson, Wisconsin Registered Land Surveyor, do  
hereby certify that this survey was performed by me, or under my  
direction in full compliance with the owner's / agent's instructions  
and Chapter A-E 7 of the Wisconsin Administrative Code "Minimum  
Standards for Property Surveys", and that this map is as accurate  
representation thereof to the best of my knowledge and belief.

Date: 11-2-99

Douglas G. Olson R.L.S. 2093

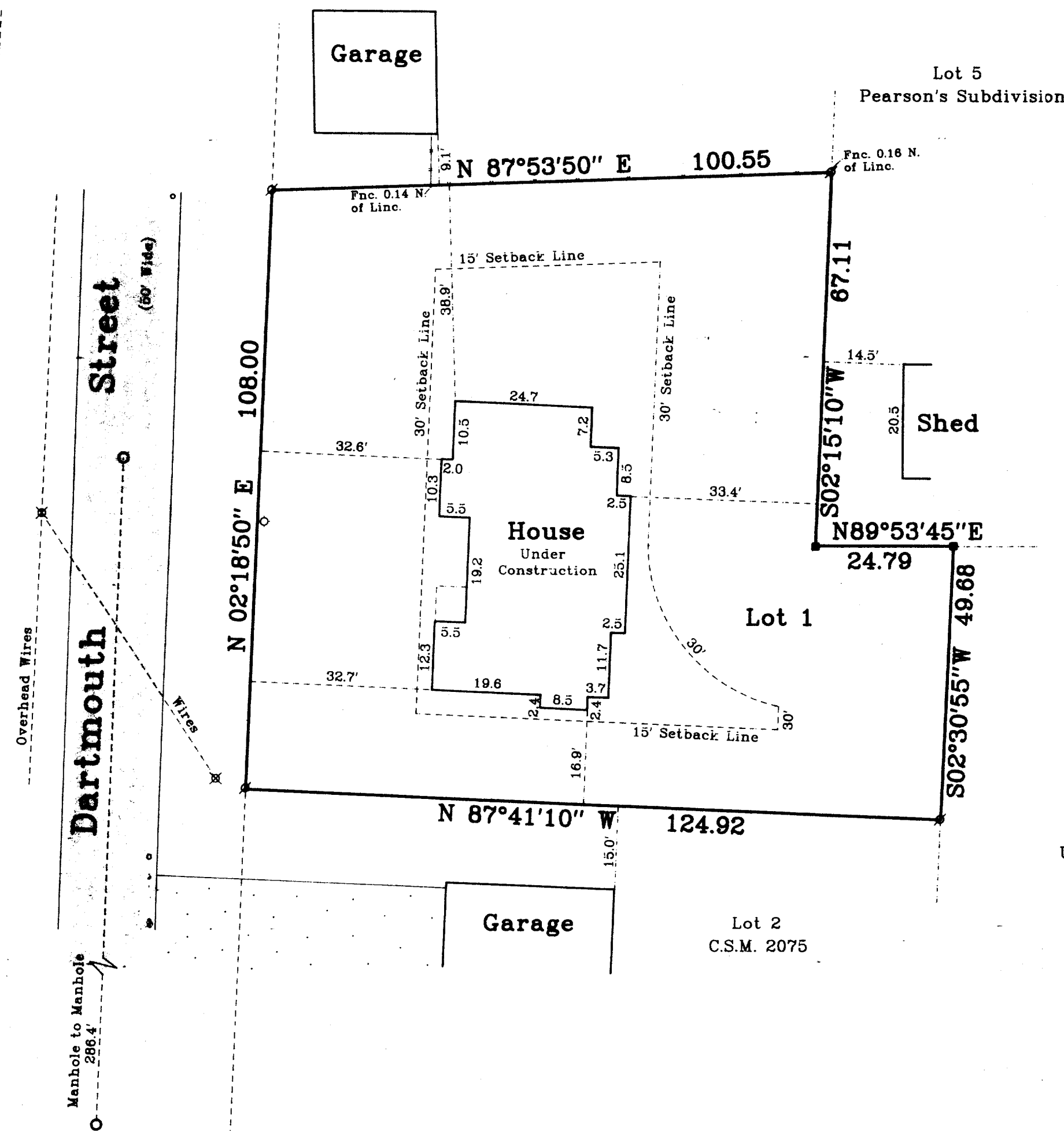

Mapping date: Oct. 10, 1998.  
Revisions: Oct. 17, 1998.  
Nov. 18, 1998.  
Jan. 12, 1999.

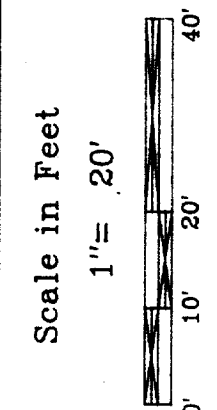

**Jensen & Olson Land Surveying, LLC**  
45 South Wisconsin Street P.O. Box 322  
Elkhorn, Wisconsin 53121  
Telephone: (414) 723-3434  
Facsimile: (414) 723-8044

**Legend**  
Found Concrete Monument  
Found Iron Pipe  
Found Iron Rod  
Set Back Line  
Set Back Line  
Concrete Surface  
Asphalt Surface  
Water Meter  
Utility Pole

Sheet 1 of 1 Sheets.  
Job Reference Number  
**1998.082**

**1998.082**

WA-2075-1  
011-1388