

Kenneth B. Abernathy Jr.

Wisconsin Registered Land Surveyor S-1594

Rt. 3, Box 273
Elkhorn, Wisconsin 53121
Phone: (414) 723-4260 (office)
(414) 723-7209 (FAX)

PLAT OF SURVEY

LOT 15 OF EVANGELICAL FREE
CHURCH SUBDIVISION, LOCATED
IN THE VILLAGE OF WILLIAMS
BAY, WALWORTH COUNTY,
WISCONSIN.

OWNERS: JOSEPH & GERALDINE BLANFORD
29W451 MORNINGSIDE DR.
BARTLETT, IL. 60103

NOTE

WOOD STAKES HAVE BEEN PLACED AT BUILDING CORNERS. BUILDER IS TO VERIFY DIMENSIONS WHICH HAVE BEEN ROUNDED TO THE NEAREST TENTH OF A FOOT TO INSURE PROPER PLAN INTERPRETATION AND CONTACT THIS OFFICE IMMEDIATELY IF ANY DISCREPANCY EXISTS.

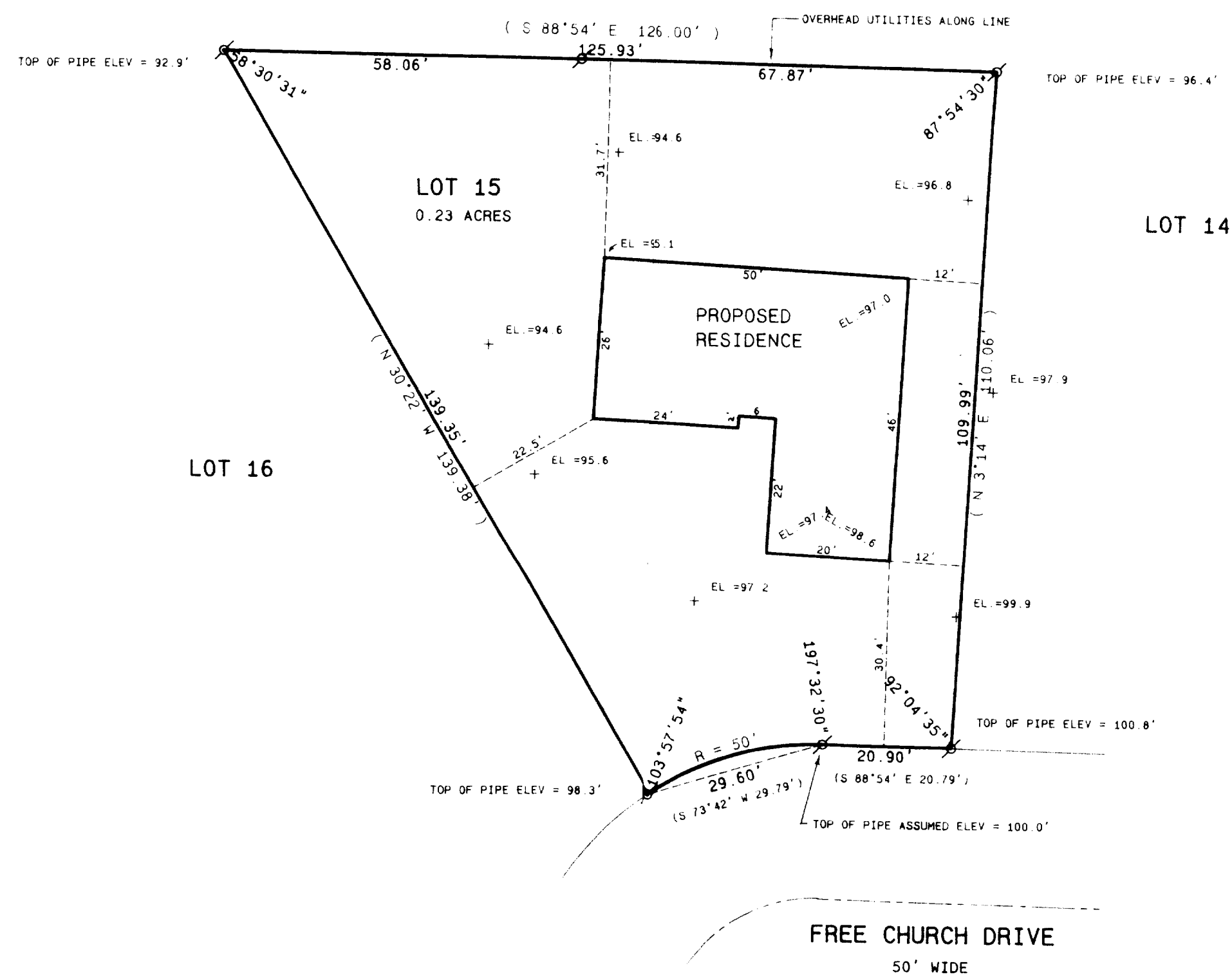

SCALE: 1" = 20 FEET

Legend

- . FOUND IRON PIPE
 ● FOUND IRON ROD
 . FOUND BRASS CAPPED MONUMENT
 * FOUND CONCRETE MONUMENT
 + CHISEL CUT IN CONCRETE
 ● SET IRON ROD 24" LONG, WEIGHING
 1.5 LBS. LINEAL FT., 3 4" DIA.
 ● SET IRON ROD 30" LONG, WEIGHING
 4.5 LBS. LINEAL FT., 1 11-16" DIA.
 (xx) RECORDED AS DIMENSION
 - - - - - EXISTING FENCE

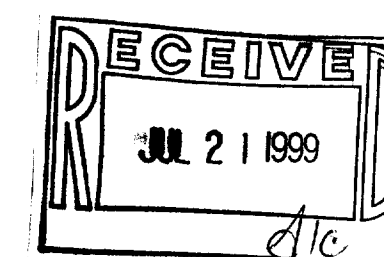

SCALE: 1" = 20 FEET

"I hereby certify that the above described property has been surveyed by me in the under my direction and that the above map is a true representation thereof and shows the size and location of the property, its exterior boundaries, the location of all visible structures and improvements, all principal buildings, their boundary lines, apparent easements, roadways, and visible encroachments, if any."

"This survey is made for the use of the present owners of the property, and also those who put back mortgage, or guarantee the title thereto, within one year from date hereof."

KENNETH B. ABERNATHY, JR.
WISCONSIN REGISTERED LAND SURVEYOR
15-1594
Date: JUNE 30 1999 Job No. 92-301



011-1384
WEF-15