

ABERNATHY and ASSOCIATES
Kenneth B. Abernathy Jr.
Wisconsin Registered Land Surveyor S-1594

Rt. 3, Box 273
Elkhorn, Wisconsin 53121
Phone: (414) 723-4260 (office)
(414) 723-4813 (residence)

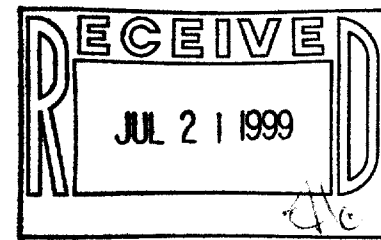

PLAT OF SURVEY

LOT 144, ORIGINAL CEDAR POINT PARK, A
SUBDIVISION LOCATED IN SECTION 6, TOWN 1
NORTH, RANGE 17 EAST, VILLAGE OF WILLIAMS
BAY, WALWORTH COUNTY, WISCONSIN.

OWNER: STELLA LESIK
52 GARFIELD PARKWAY
WILLIAMS BAY, WI. 53191

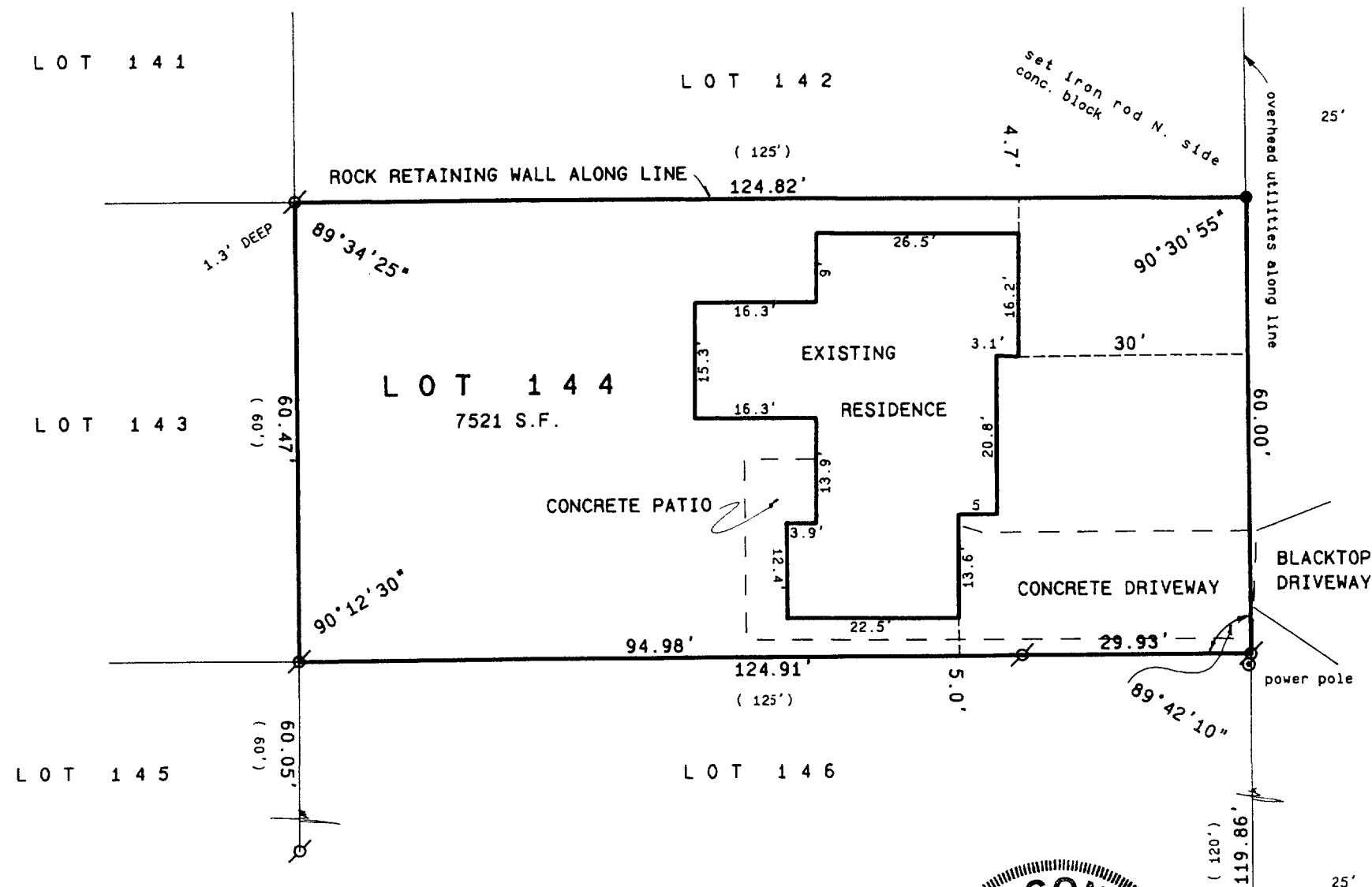

ORDERED BY: GAIL RENK
COLDWELL BANKER
838 MAIN ST.
LAKE GENEVA, WI. 53147

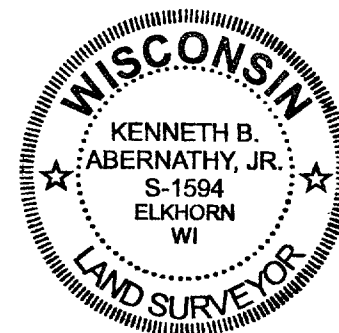

GARFIELD PARKWAY
50' WIDE

SCALE: 1" = 20 FEET

Legend

- FOUND IRON PIPE
- FOUND IRON ROD
- FOUND BRASS CAPPED MONUMENT
- FOUND CONCRETE MONUMENT
- CHISEL CUT IN CONCRETE
- SET IRON ROD, 24" LONG, WEIGHING 1.5 LBS./LINEAL FT., 3/4" DIA.
- SET IRON ROD, 30" LONG, WEIGHING 4.5 LBS./LINEAL FT., 1-11/16" DIA.
- (xx) RECORDED AS DIMENSION
- x-x- EXISTING FENCE

"I hereby certify that I have surveyed the above described property and that the above map is a true representation thereof and shows the size and location of the property, its exterior boundaries, the location of all visible structures and dimensions of all principal buildings thereon, boundary fences, apparent easements, roadways and visible encroachments, if any."
"This survey is made for the use of the present owners of the property, and also those who purchase, mortgage, or guarantee the title thereto within one year from date hereof."

Kenneth B. Abernathy, Jr.

KENNETH B. ABERNATHY, JR.
WISCONSIN REGISTERED LAND SURVEYOR, S-1594

Date: 6/19/99 Job No. 99.610

011-1383
WCP-117