

**ABELL
SURVEYING & MAPPING
DELAVAN, WISCONSIN 53115
414-728-6737**

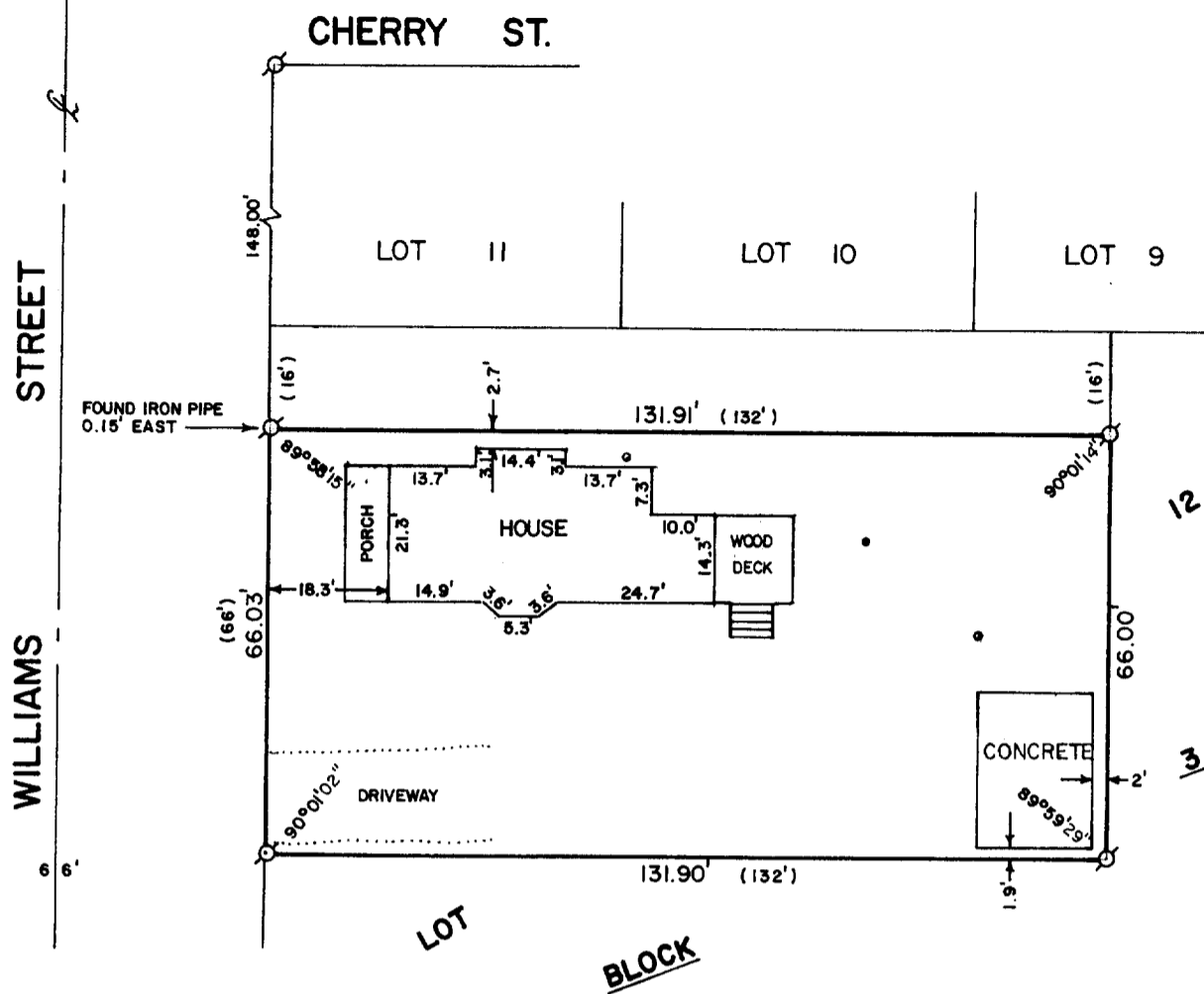

PLAT OF SURVEY OF

THE SOUTH 66 FEET OF THE NORTH 82 FEET OF THE WEST 132 FEET OF LOT 12,
BLOCK 3 OF THE ORIGINAL PLAT OF THE VILLAGE OF WILLIAMS BAY, WALWORTH
COUNTY, WISCONSIN.

ORDERED BY: KEEFE REAL ESTATE
P.O.B. 268
WALWORTH, WI. 53184

RECERTIFIED: APRIL 27, 1999
ORDERED BY: KEEFE REAL ESTATE
1155 E. GENEVA ST.
DELAVAN, WI 53115

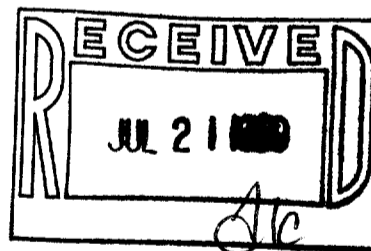

SCALE - 1"=30'

LEGEND

- ⊗ - IRON PIPE FOUND
- () - RECORDED AS
- - MANHOLE

I HEREBY CERTIFY THAT I HAVE SURVEYED THE ABOVE DESCRIBED PROPERTY AND THAT THE ABOVE MAP IS A TRUE REPRESENTATION THEREOF AND SHOWS THE SIZE AND LOCATION OF THE PROPERTY, ITS EXTERIOR BOUNDARIES, THE LOCATION OF ALL VISIBLE STRUCTURES AND DIMENSIONS OF ALL PRINCIPAL BUILDINGS THEREON, BOUNDARY FENCES, APPARENT EASEMENTS, ROADWAYS AND VISIBLE ENCROACHMENTS, IF ANY, TO THE BEST OF MY KNOWLEDGE AND BELIEF.

THIS SURVEY IS MADE FOR THE USE OF THE PRESENT OWNERS OF THE PROPERTY, AND ALSO THOSE WHO PURCHASE, MORTGAGE, OR GUARANTEE THE TITLE THERETO WITHIN ONE (1) YEAR FROM DATE HEREOF.

David F. Abell
DAVID F. ABELL
WISCONSIN REGISTERED LAND SURVEYOR, S-1596

WCP-45
011-1378

DATE January 4, 1989 RECERTIFIED: 4/27/99
JOB NUMBER - 88291
NOTE: THIS IS NOT A CERTIFIED COPY UNLESS SEALED.