

PLAT OF SURVEY

PATHFINDER SURVEYING
FORMERLY KOLB LAND CONSULTING
929 WILLIAMS STREET LAKE GENEVA, WI. 53147
(414) 248-3697

DATE: 9-9-1999

ORDERED BY: COLDWELL BANKER GENEVA LAKES AREA REALTORS
838 W MAIN ST.
LAKE GENEVA, WI. 53147

DESCRIPTION: LOT 1 OF CERTIFIED SURVEY MAP NO. 772 LOCATED
IN THE NORTHWEST 1/4 OF SECTION 1, TOWN 1 NORTH
RANGE 16 EAST, VILLAGE OF WILLIAMS BAY, WALWORTH
COUNTY, WISCONSIN.

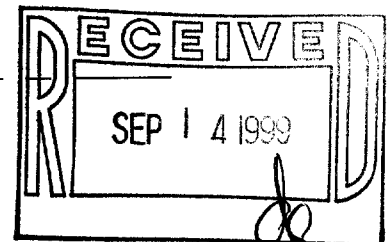
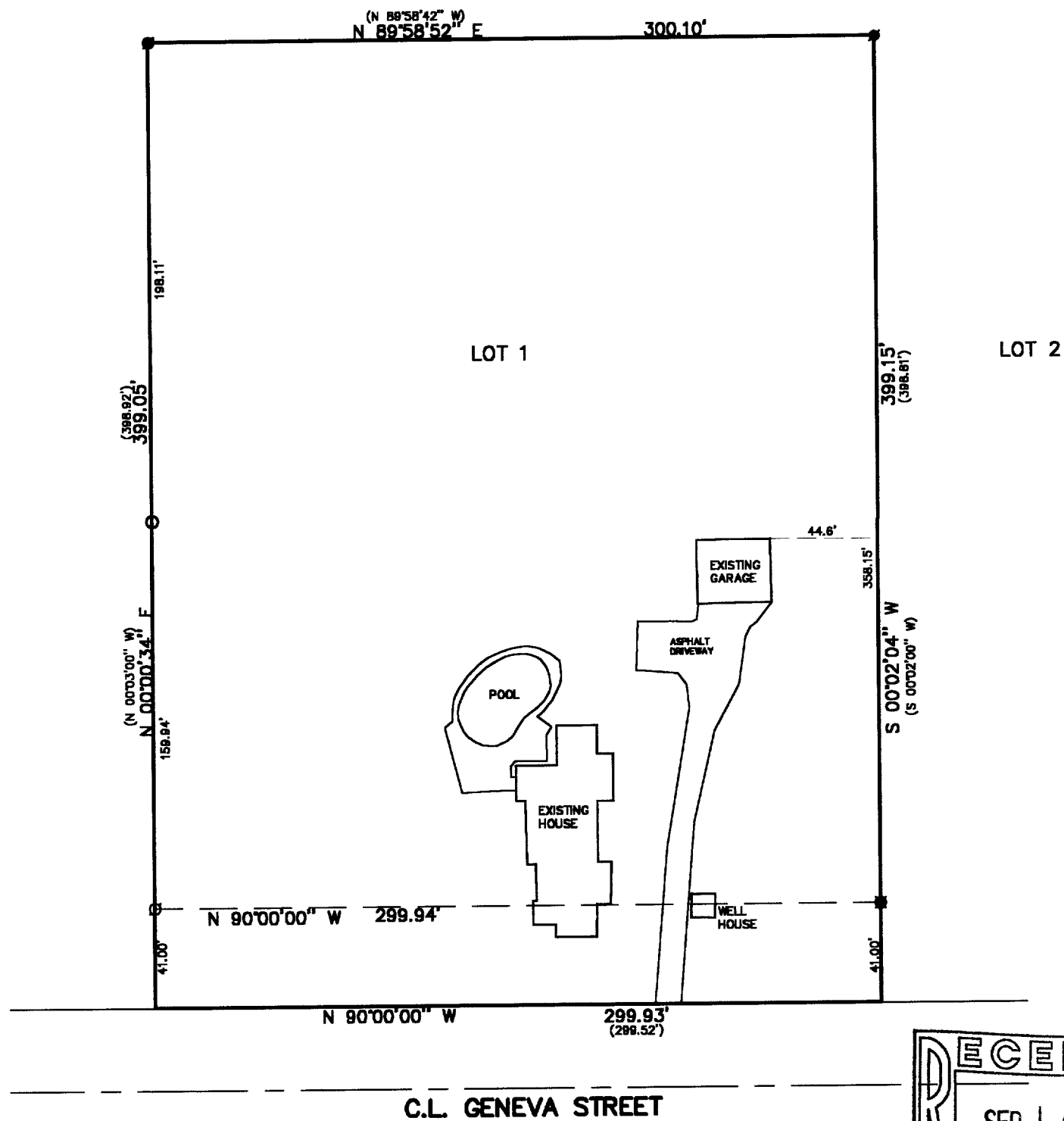
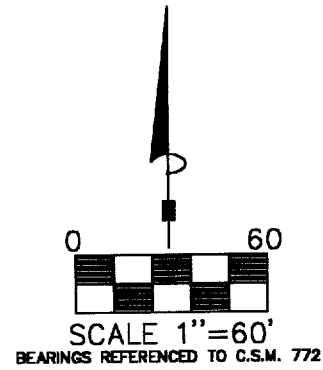

THE ABOVE MAP IS A TRUE REPRESENTATION THEREOF AND
SHOWS THE SIZE AND LOCATION OF ALL THE PROPERTY,
EXTERIOR BOUNDARIES, THE LOCATION OF ALL VISIBLE
BOUNDARY FENCES, APPARENT EASEMENTS, ROADWAYS
AND VISIBLE ENCROACHMENTS, IF ANY

THIS SURVEY IS MADE FOR THE USE OF THE PRESENT
OWNERS OF THE PROPERTY, AND ALSO THOSE WHO
PURCHASE, MORTGAGE OR GUARANTEE TITLE THERETO
WITHIN ONE (1) YEAR FROM DATE HERETO.

LEGEND

- FOUND 1" IRON PIPE
- SET 1" IRON PIPE
- FOUND 2" IRON PIPE
- FOUND IRON PIN
- (XXXX) RECORDED AS

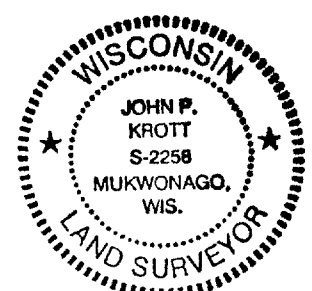

John P. Krott
JOHN P. KROTT, R.L.S. 2258

NOTE: THIS IS NOT A CERTIFIED COPY
UNLESS SEAL IS IN RED.

JOB NUMBER #99204 1-16 WA 772 0001

WA-772-1
11-1372