

PLAT OF SURVEY

LOT 8 OF CEDAR POINT PARK FIRST ADDITION
LOCATED IN PART OF THE SOUTHEAST 1/4 OF
SECTION 6, TOWN 1 NORTH, RANGE 17 EAST,
VILLAGE OF WILLIAMS BAY,
WALWORTH COUNTY, WISCONSIN

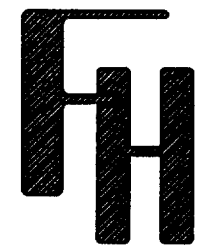

FARRIS, HANSEN & ASSOCIATES, INC.
ENGINEERING • ARCHITECTURE • SURVEYING
7 RIDGWAY COURT
P.O. BOX 437
ELKHORN, WI 53121
OFFICE: (414)723-2088
FAX: (414)723-5886

PLAT OF SURVEY

60 OAK DRIVE
WILLIAMS BAY, WISCONSIN
LOT 8 CEDAR POINT PARK 1ST ADDN
PART OF THE SE 1/4 OF SEC. 6, T.1N, R.17E
VILLAGE OF WILLIAMS BAY
WALWORTH COUNTY, WISCONSIN

WORK ORDERED BY:

ALLISON ALEXANDER
2922 APPLEWOOD LANE
ROCKFORD, ILLINOIS

REVISIONS

SCALES:
1" = 30'
DATE:
8-25-99
PROJECT NO.
5374
SHEET NO.
1 of 1

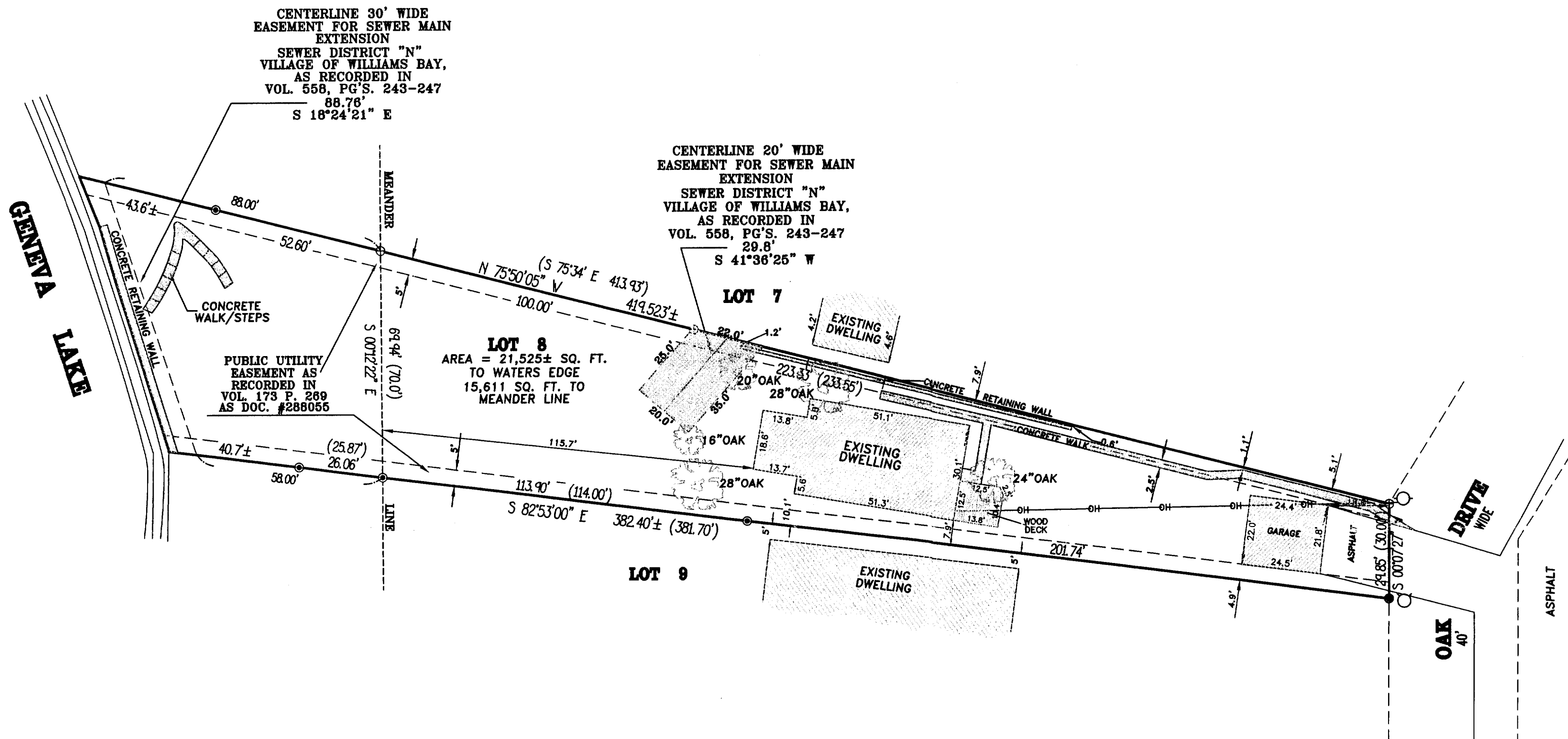

- LEGEND**
- = FOUND IRON REBAR
 - ⊙ = FOUND IRON PIPE
 - ⊕ = FOUND CONCRETE MONUMENT
 - = UTILITY POLE
 - = FIRE HYDRANT
 - OH-OH = OVERHEAD WIRES
 - (XXX) = RECORDED AS

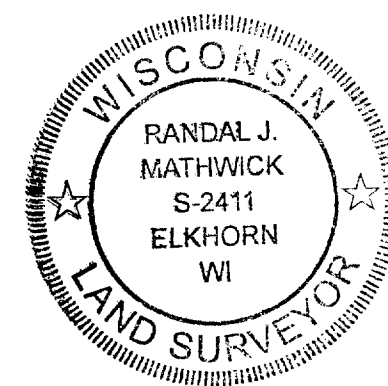

NOTE: COPIES OF THIS MAP TO WHICH THE FOLLOWING CERTIFICATE WILL APPLY ARE PRINTS SHOWING SURVEYOR'S ORIGINAL SEAL AND SIGNATURE IN RED INK. COPIES BY ANY OTHER MEANS MAY HAVE ALTERATIONS WHICH DO NOT REPRESENT THE SURVEYOR'S WORK PRODUCT.

I HEREBY CERTIFY THAT THE ABOVE DESCRIBED PROPERTY HAS BEEN SURVEYED UNDER MY DIRECTION AND THAT THE ABOVE MAP IS A TRUE REPRESENTATION THEREOF AND SHOWS THE SIZE AND LOCATION OF THE PROPERTY AND ITS EXTERIOR BOUNDARIES. THIS SURVEY IS MADE FOR THE USE OF THE PRESENT OWNERS OF THE PROPERTY, AND ALSO THOSE WHO PURCHASE, MORTGAGE, OR GUARANTEE THE TITLE THERETO WITHIN ONE YEAR FROM THE DATE HEREOF.

DATED: AUGUST 25, 1999

Randal J. Mathwick
RANDAL J. MATHWICK R.L.S. 2411

011-1370
WCP1-7