

PLAT OF SURVEY
LOT 21 OF BLOCK 3
HARBOR VIEW SUBDIVISION

LOCATED IN THE VILLAGE OF WILLIAMS BAY
WALWORTH COUNTY, WISCONSIN

FARRIS, HANSEN & ASSOCIATES, INC.

ENGINEERING, ARCHITECTURE, SURVEYING
7 RIDGEWAY COURT — P.O. BOX 437, ELKHORN, WISCONSIN, 53121
PHONE: (414) 723-2098 FAX: (414) 723-5886

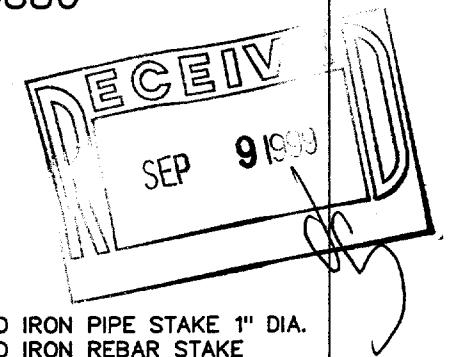

LEGEND

- = FOUND IRON PIPE STAKE 1" DIA.
- = FOUND IRON REBAR STAKE
- = FIRE HYDRANT
- = POWER POLE
- (xxx) = RECORDED AS

BLOCK 3

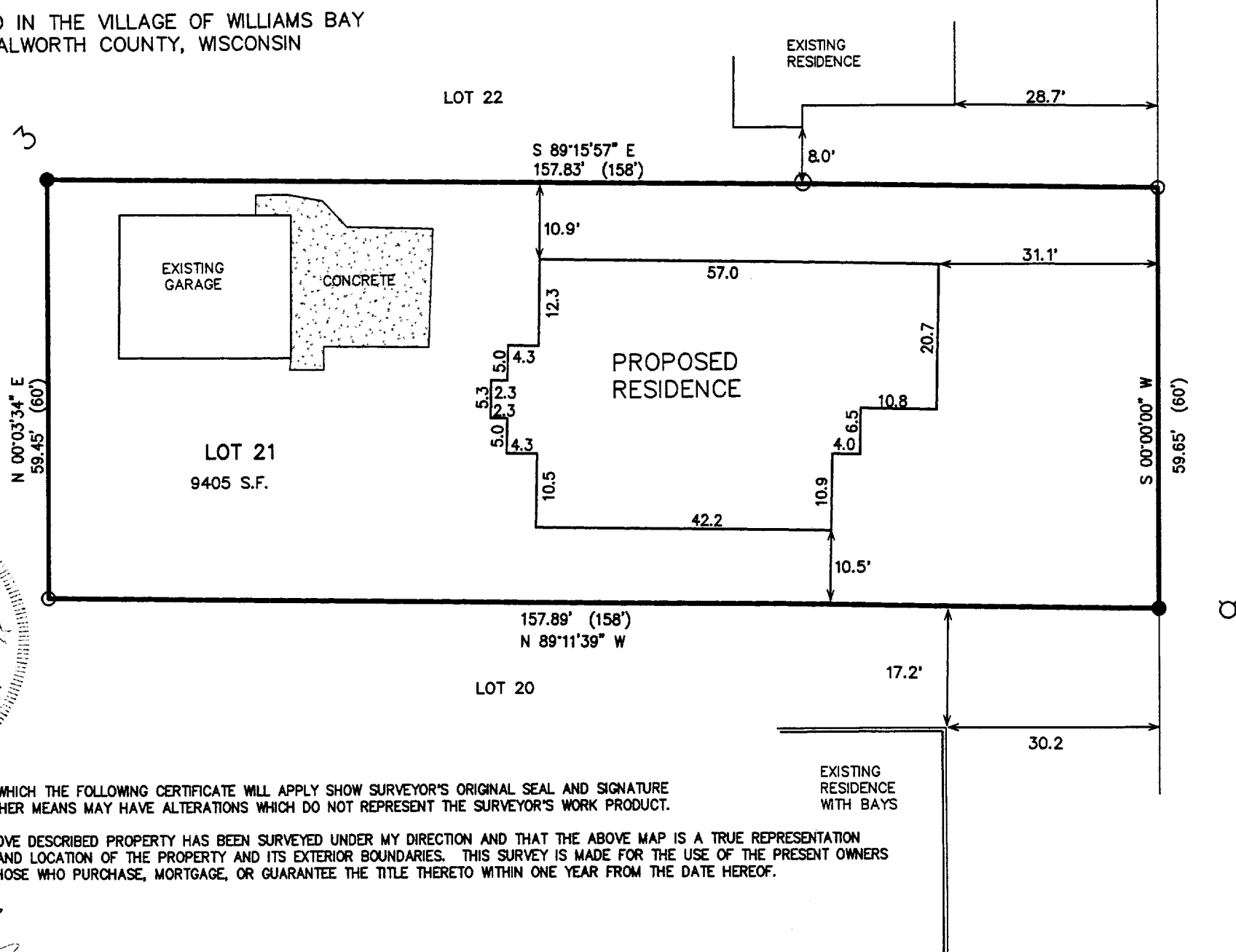

POTAWATOMI ROAD

50' WIDE ROW

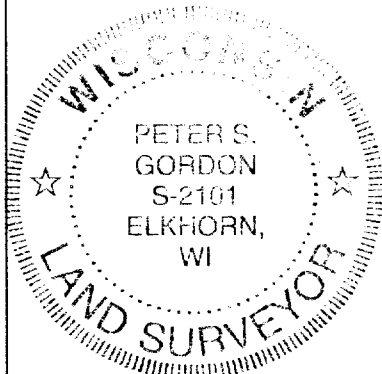
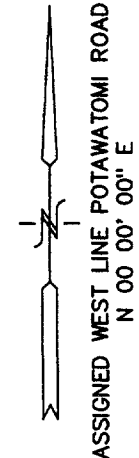

NOTE: COPIES OF THIS MAP TO WHICH THE FOLLOWING CERTIFICATE WILL APPLY SHOW SURVEYOR'S ORIGINAL SEAL AND SIGNATURE IN RED INK. COPIES BY ANY OTHER MEANS MAY HAVE ALTERATIONS WHICH DO NOT REPRESENT THE SURVEYOR'S WORK PRODUCT.

I HEREBY CERTIFY THAT THE ABOVE DESCRIBED PROPERTY HAS BEEN SURVEYED UNDER MY DIRECTION AND THAT THE ABOVE MAP IS A TRUE REPRESENTATION THEREOF AND SHOWS THE SIZE AND LOCATION OF THE PROPERTY AND ITS EXTERIOR BOUNDARIES. THIS SURVEY IS MADE FOR THE USE OF THE PRESENT OWNERS OF THE PROPERTY, AND ALSO THOSE WHO PURCHASE, MORTGAGE, OR GUARANTEE THE TITLE THERETO WITHIN ONE YEAR FROM THE DATE HEREOF.

DATED: 7-19-99

Peter S. Gordon
PETER S. GORDON R.L.S. 2101

WHV-SO 011-1367

WORK ORDERED BY: GENEVA HOMES
P.O. BOX 877
WILLIAMS BAY, WI. 53191

PROJECT 5332

SHEET 1 OF 1