

PLAT OF SURVEY
LOT 21 OF BLOCK 3
HARBOR VIEW SUBDIVISION

FARRIS, HANSEN & ASSOCIATES, INC.
ENGINEERING, ARCHITECTURE, SURVEYING
7 RIDGEWAY COURT — P.O. BOX 437, ELKHORN, WISCONSIN, 53121
PHONE: (414) 723-2098 FAX: (414) 723-5886

LOCATED IN THE VILLAGE OF WILLIAMS BAY
WALWORTH COUNTY, WISCONSIN

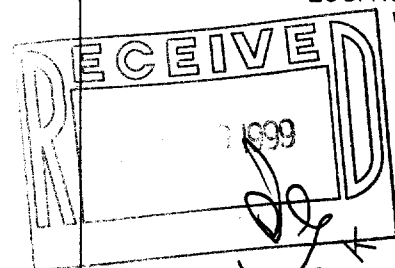

BLOCK 3

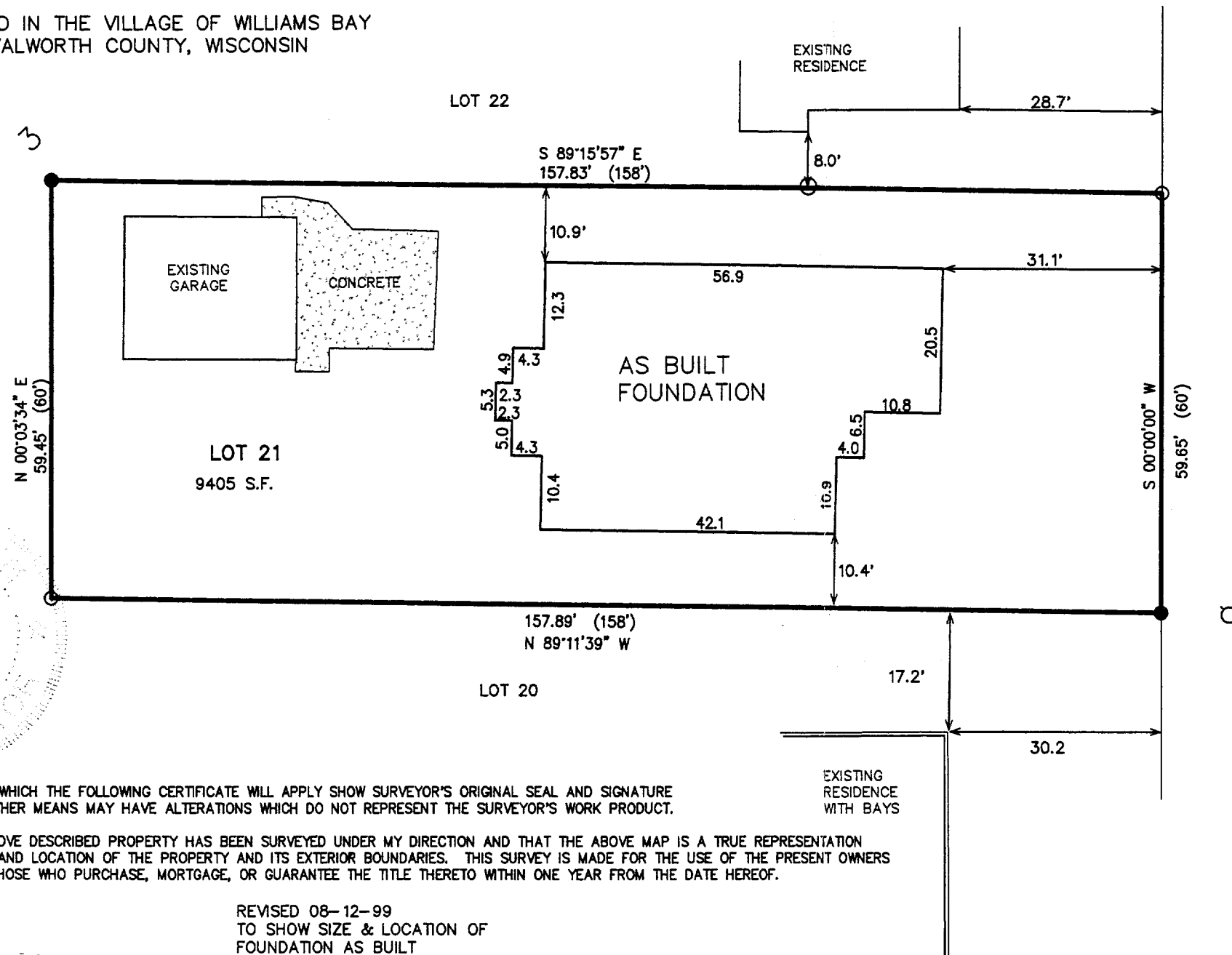

- LEGEND
- = FOUND IRON PIPE STAKE 1" DIA.
 - = FOUND IRON REBAR STAKE
 - = FIRE HYDRANT
 - = POWER POLE
 - (xxx) = RECORDED AS

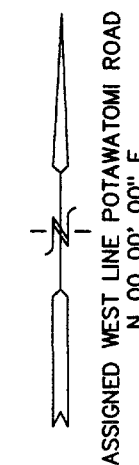

NOTE: COPIES OF THIS MAP TO WHICH THE FOLLOWING CERTIFICATE WILL APPLY SHOW SURVEYOR'S ORIGINAL SEAL AND SIGNATURE IN RED INK. COPIES BY ANY OTHER MEANS MAY HAVE ALTERATIONS WHICH DO NOT REPRESENT THE SURVEYOR'S WORK PRODUCT.

I HEREBY CERTIFY THAT THE ABOVE DESCRIBED PROPERTY HAS BEEN SURVEYED UNDER MY DIRECTION AND THAT THE ABOVE MAP IS A TRUE REPRESENTATION THEREOF AND SHOWS THE SIZE AND LOCATION OF THE PROPERTY AND ITS EXTERIOR BOUNDARIES. THIS SURVEY IS MADE FOR THE USE OF THE PRESENT OWNERS OF THE PROPERTY, AND ALSO THOSE WHO PURCHASE, MORTGAGE, OR GUARANTEE THE TITLE THERETO WITHIN ONE YEAR FROM THE DATE HEREOF.

DATED: 07-19-99

REVISED 08-12-99
TO SHOW SIZE & LOCATION OF
FOUNDATION AS BUILT

PETER S. GORDON R.L.S. 2101

WHV-50

011-1366

WORK ORDERED BY: GENEVA HOMES
P.O. BOX 877
WILLIAMS BAY, WI. 53191

PROJECT 5332
SHEET 1 OF 1