

FARRIS, HANSEN & ASSOCIATES, INC.

7 RIDGEWAY COURT, P.O. BOX 437
ELKHORN, WISCONSIN 53121

PLAT OF SURVEY

PHONE:
FAX:

(414) 723-2098
(414) 723-5888

LOCATION: LOT 61 OF WILLABAY WOODS
SEC. 6, T. 1 N., R. 17 E.
VILLAGE OF WILLIAMS BAY
WALWORTH COUNTY, WI.

WORK ORDERED BY: KEEFE REAL ESTATE
751 GENEVA PARKWAY
LAKE GENEVA, WI. 53147

MAP LEGEND

- - IRON PIPE STAKE FOUND
- - IRON PIPE STAKE SET
- - IRON ROD STAKE FOUND
- - IRON ROD STAKE SET
- - CONCRETE MONUMENT FOUND
- - RECORD DIMENSION

(XXXXX)

WISWELL DRIVE

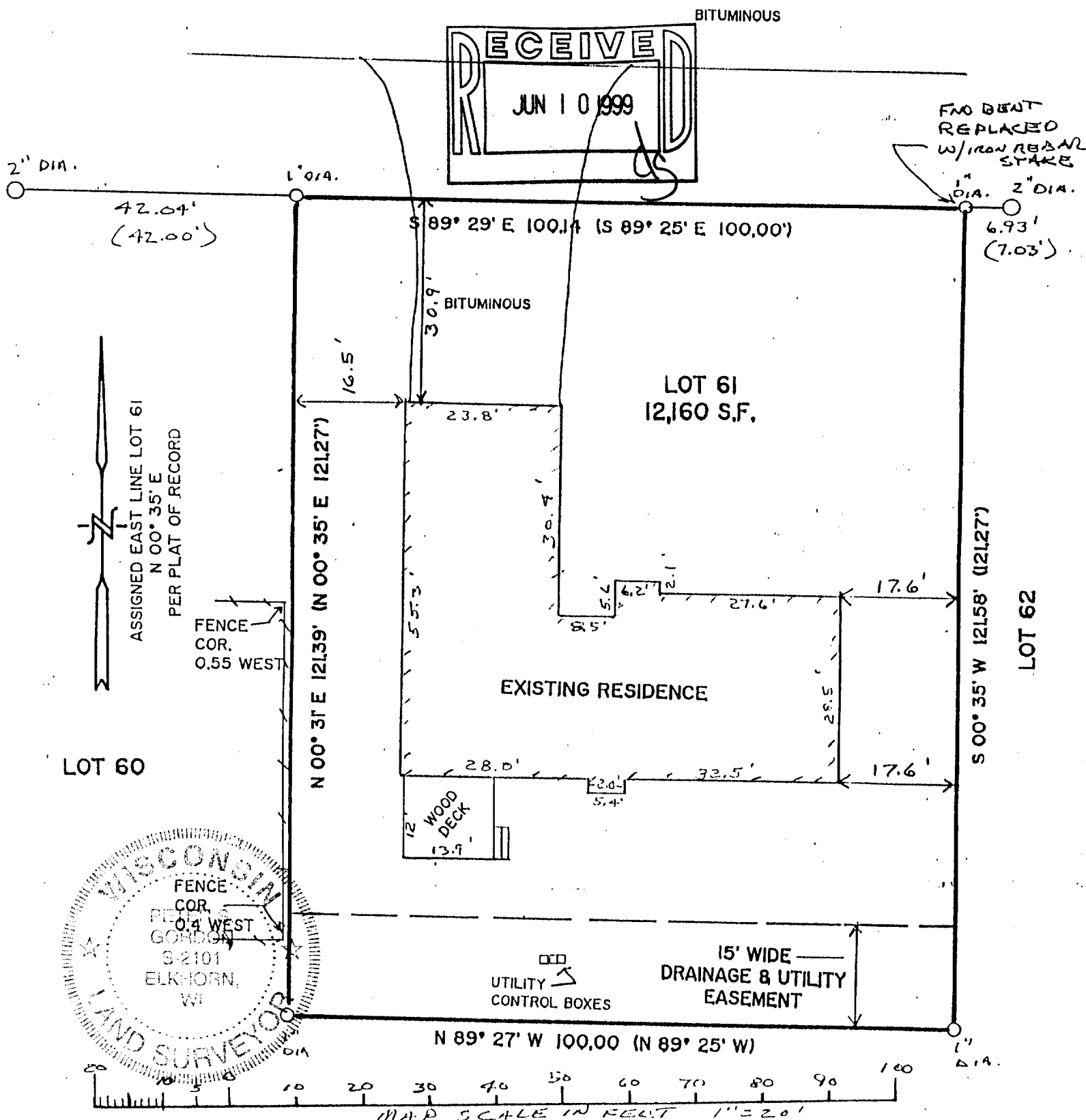

NOTE: COPIES OF THIS MAP TO WHICH THE FOLLOWING CERTIFICATE WILL APPLY SHOW SURVEYOR'S ORIGINAL SEAL AND SIGNATURE IN RED INK. COPIES BY ANY OTHER MEANS MAY HAVE ALTERATIONS WHICH DO NOT REPRESENT THE SURVEYOR'S WORK PRODUCT.

I HEREBY CERTIFY THAT THE ABOVE DESCRIBED PROPERTY HAS BEEN SURVEYED UNDER MY DIRECTION AND THAT THE ABOVE MAP IS A TRUE REPRESENTATION THEREOF AND SHOWS THE SIZE AND LOCATION OF THE PROPERTY AND ITS EXTERIOR BOUNDARIES. THIS SURVEY IS MADE FOR THE USE OF THE PRESENT OWNERS OF THE PROPERTY, AND ALSO THOSE WHO PURCHASE, MORTGAGE, OR GUARANTEE THE TITLE THERETO WITHIN ONE YEAR FROM THE DATE HEREOF.

DATED: 5-24-99

WUW-61

011-1357

PETER S. GORDON R.L.S. 2101

PROJ 2547

5-24-99