

PLAT OF SURVEY

LOTS 2 THRU 6 &
35 THRU 39
OF BLOCK 1 OF STARK'S SUBDIVISION
LOCATED IN THE VILLAGE OF WILLIAMS BAY
WALWORTH COUNTY, WISCONSIN

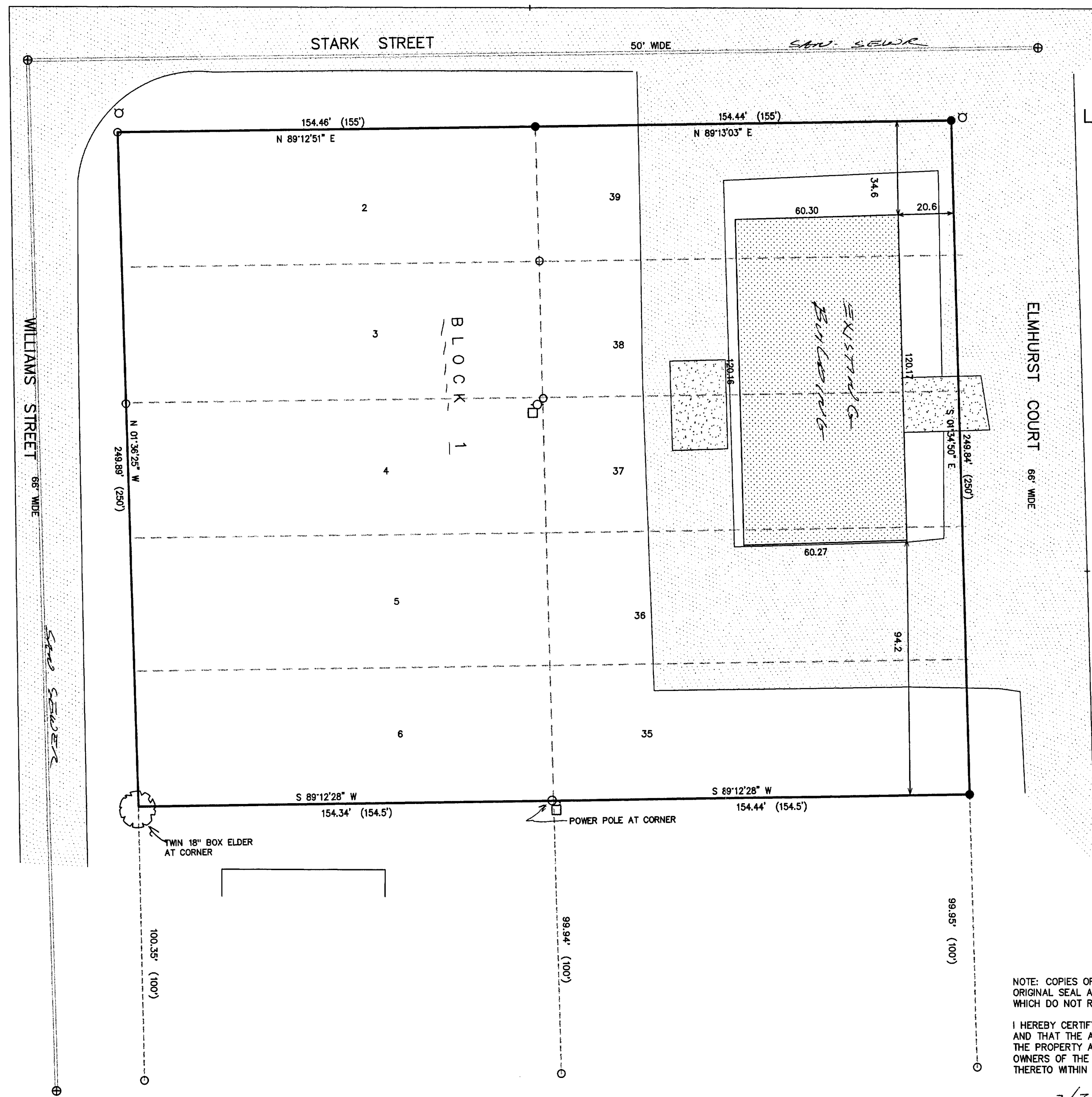

AREA SURVEYED = 1.77 AC.

- LEGEND
- = FOUND IRON PIPE STAKE
 - = FOUND IRON REBAR STAKE
 - = POWER POLE
 - = TELEPHONE CONTROL BOX
 - = HYDRANT
 - (xxx) = RECORDED AS

NOTE: COPIES OF THIS MAP TO WHICH THE FOLLOWING CERTIFICATE WILL APPLY SHOW SURVEYOR'S ORIGINAL SEAL AND SIGNATURE IN RED INK. COPIES BY ANY OTHER MEANS MAY HAVE ALTERATIONS WHICH DO NOT REPRESENT THE SURVEYOR'S WORK PRODUCT.

I HEREBY CERTIFY THAT THE ABOVE DESCRIBED PROPERTY HAS BEEN SURVEYED UNDER MY DIRECTION AND THAT THE ABOVE MAP IS A TRUE REPRESENTATION THEREOF AND SHOWS THE SIZE AND LOCATION OF THE PROPERTY AND ITS EXTERIOR BOUNDARIES. THIS SURVEY IS MADE FOR THE USE OF THE PRESENT OWNERS OF THE PROPERTY, AND ALSO THOSE WHO PURCHASE, MORTGAGE, OR GUARANTEE THE TITLE THERETO WITHIN ONE YEAR FROM THE DATE HEREOF.

DATED: 2/2/99

Peter S. Gordon
PETER S. GORDON R.L.S. 2101

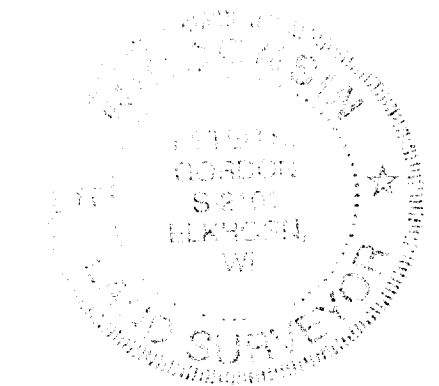
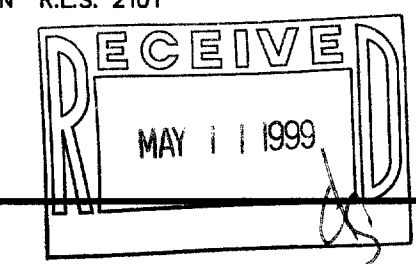

WORK ORDERED BY: PAT MOORE
PO BOX 487
WILLIAMS BAY, WI. 53191

FARRIS, HANSEN & ASSOCIATES, INC.
Engineering, Architecture, Surveying
7 Ridgway Court P.O. Box 437
ELKHORN, WISCONSIN 53121
Office: (414) 723-2098
Fax: (414) 723-5886

REVISIONS

PROJECT NO.
5219
DATE:
02-02-99
SHEET NO.
1 OF 1

WSS-26 WSS-1
WSS-27 WSS-2
WSS-3

011-1356

FEB 0 2 1999

ASSIGNED WEST LINE BLOCK 1
N 01°35'25" W

