

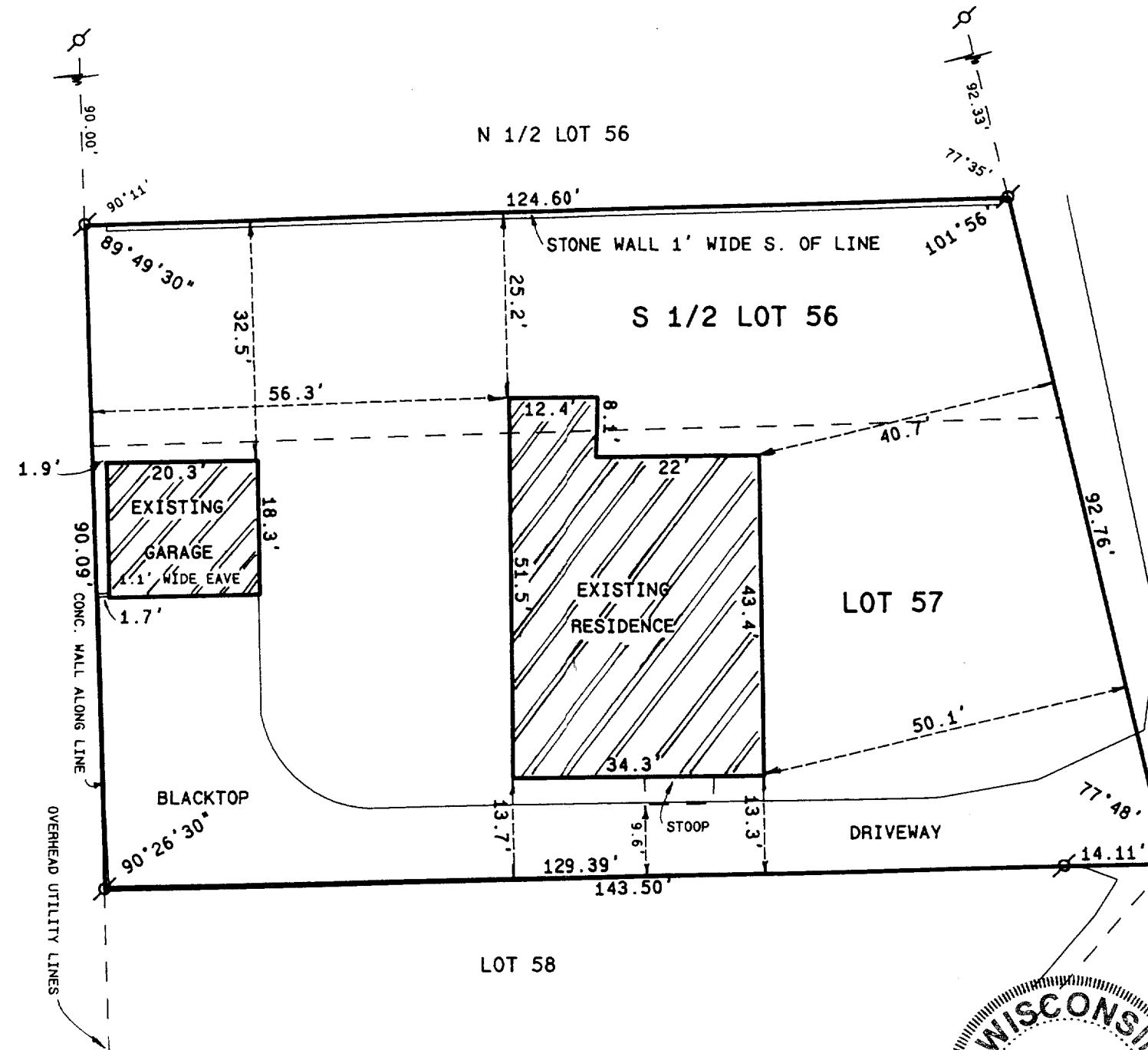







**Wisconsin Registered Land Surveyor S-1594**

Rt. 3, Box 273  
Elkhorn, Wisconsin 53121  
Phone: (414) 723-4260 (office)  
(414) 723-4813 (residence)

RECEIVED  
MAY 25 1969  
de



SCALE: 1" = 20 FEET

-  FOUND IRON PIPE
-  FOUND IRON ROD
-  FOUND BRASS CAPPED MONUMENT
-  FOUND CONCRETE MONUMENT
-  CHISEL CUT IN CONCRETE
-  SET IRON ROD, 24" LONG, WEIGHING  
1.5 LBS./LINEAL FT., 3/4" DIA.
-  SET IRON ROD, 30" LONG, WEIGHING  
4.5 LBS./LINEAL FT., 1-11/16" DIA.
- (xx) RECORDED AS DIMENSION
- x—x— EXISTING FENCE

"I hereby certify that I have surveyed the above described property and that the above map is a true representation thereof and shows the size and location of the property, its exterior boundaries, the location of all visible structures and dimensions of all principal buildings thereon, boundary fences, apparent easements, roadways and visible encroachments, if any."

"This survey is made for the use of the present owners of the property, and also those who purchase, mortgage, or guarantee the title thereto within one year from date hereof."

Kenneth B. Ault.

KENNETH B. ABERNATHY, JR.  
WISCONSIN REGISTERED LAND SURVEYOR,

Date: MAY 4TH, 1999 Job No. S-1594  
99.414

011-1349  
WCP-42

WISCONSIN

KENNETH B.  
ABERNATHY, JR.

S-1594  
ELKHORN  
WI

LAND SURVEYOR