

# ABELL SURVEYING & MAPPING

1140 SEQUOIA STREET • DELAVAN, WISCONSIN 53115  
414-728-6737

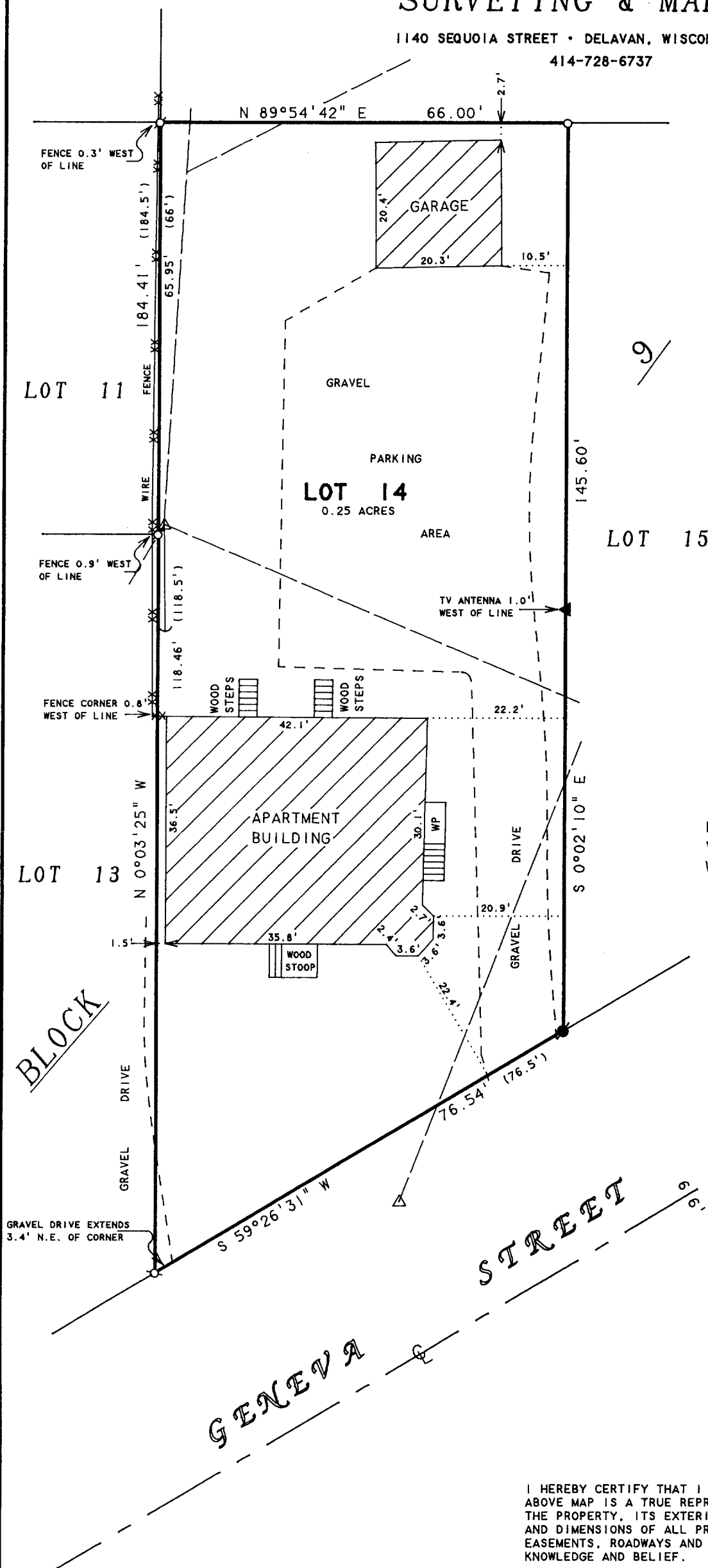

N



SCALE 1"=20'

## LEGEND

- - IRON PIPE FOUND
- - 1" DIA. IRON PIPE SET
- - IRON BAR FOUND
- WP - WOOD PORCH
- ▽ - UTILITY POLE
- - GUY WIRE
- - OVERHEAD UTILITY LINES
- ( ) - RECORDED AS

## PLAT OF SURVEY OF

LOT 14, BLOCK 9, WILLIAMS 2ND ADDITION,  
VILLAGE OF WILLIAMS BAY, WALWORTH COUNTY,  
WISCONSIN.

NOTE: BEARINGS ARE REFERENCED TO  
EXISTING SURVEY RECORDS.

ORDERED BY: RE/MAX-LAKES AREA REALTORS  
1815 N. SHORE DRIVE  
DELAVAN, WI. 53115

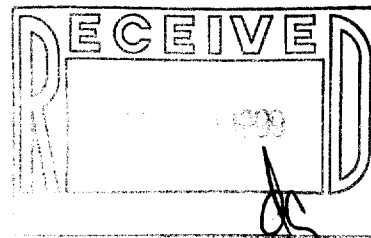

I HEREBY CERTIFY THAT I HAVE SURVEYED THE ABOVE DESCRIBED PROPERTY AND THAT THE ABOVE MAP IS A TRUE REPRESENTATION THEREOF AND SHOWS THE SIZE AND LOCATION OF THE PROPERTY, ITS EXTERIOR BOUNDARIES, THE LOCATION OF ALL VISIBLE STRUCTURES AND DIMENSIONS OF ALL PRINCIPAL BUILDINGS THEREON, BOUNDARY FENCES, APPARENT EASEMENTS, ROADWAYS AND VISIBLE ENCROACHMENTS, IF ANY, TO THE BEST OF MY KNOWLEDGE AND BELIEF.

THIS SURVEY IS MADE FOR THE USE OF THE PRESENT OWNERS OF THE PROPERTY, AND ALSO THOSE WHO PURCHASE, MORTGAGE, OR GUARANTEE THE TITLE THERETO WITHIN ONE (1) YEAR FROM DATE HEREON.

*David F. Abell*

DAVID F. ABELL  
WISCONSIN REGISTERED LAND SURVEYOR, S-1596

March 5, 1999

DATE: March 5, 1999 JOB NUMBER - 99019  
NOTE: THIS IS NOT A CERTIFIED COPY UNLESS SEALED.

011-1346  
WOP-132