

ABELL
SURVEYING & MAPPING

1140 SEQUOIA STREET • DELAVAN, WISCONSIN 53115
414-728-6737

JEWELL DRIVE

PLAT OF SURVEY OF

LOT 38, LACKEY BROTHERS
SUBDIVISION, LOCATED IN
THE VILLAGE OF WILLIAMS
BAY, WALWORTH COUNTY,
WISCONSIN.

LOT 38

ORDERED BY: CENTURY 21-ASSURED REALTY
50 WEST GENEVA
WILLIAMS BAY, WI 53191

LOT 37

RECERTIFIED: FEBRUARY 23, 1999
ORDERED BY: DAVE SCHULTZ
P.O. BOX 158
LAKE GENEVA, WI 53147

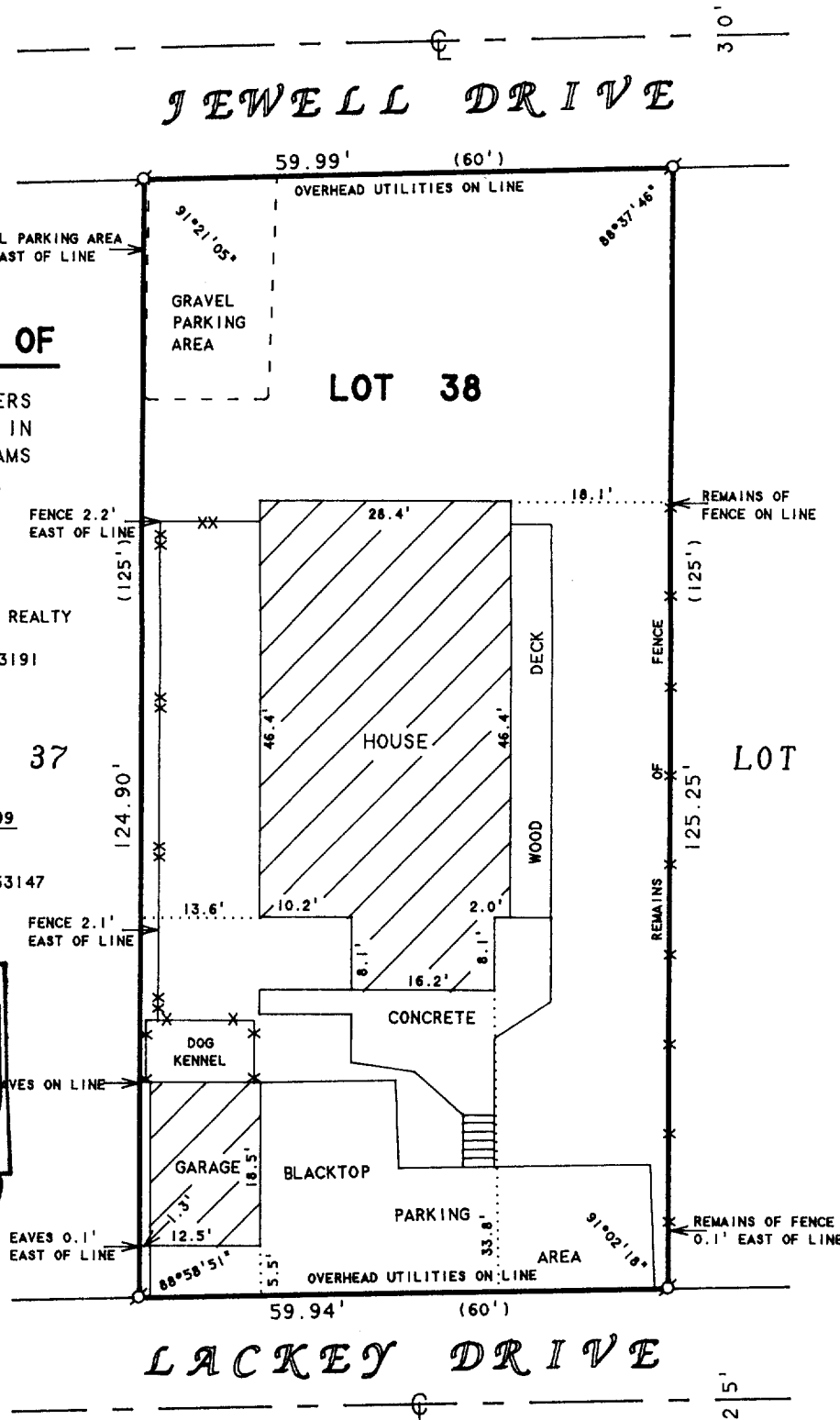
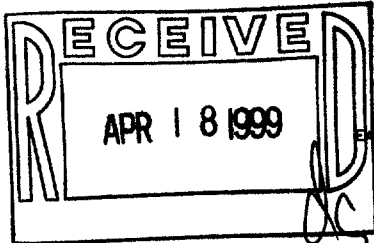

N

SCALE 1"=20'

LEGEND

- - IRON PIPE FOUND
- X— - WIRE FENCE
- XX— - CHAINLINK FENCE
- () - RECORDED AS

I HEREBY CERTIFY THAT I HAVE SURVEYED THE ABOVE DESCRIBED PROPERTY AND THAT THE ABOVE MAP IS A TRUE REPRESENTATION THEREOF AND SHOWS THE SIZE AND LOCATION OF THE PROPERTY, ITS EXTERIOR BOUNDARIES, THE LOCATION OF ALL VISIBLE STRUCTURES AND DIMENSIONS OF ALL PRINCIPAL BUILDINGS THEREON, BOUNDARY FENCES, APPARENT EASEMENTS, ROADWAYS AND VISIBLE ENCROACHMENTS, IF ANY, TO THE BEST OF MY KNOWLEDGE AND BELIEF.

THIS SURVEY IS MADE FOR THE USE OF THE PRESENT OWNERS OF THE PROPERTY, AND ALSO THOSE WHO PURCHASE, MORTGAGE, OR GUARANTEE THE TITLE THERETO WITHIN ONE (1) YEAR FROM DATE HEREON.

David F. Abell

DAVID F. ABELL
WISCONSIN REGISTERED LAND SURVEYOR, S-1596

August 25, 1993

DATE: JOB NUMBER - 93180
NOTE: THIS IS NOT A CERTIFIED COPY UNLESS SEALED.

Ø11-1345

WLB-37