

Plat of Survey

of

Lot 1 of Certified Survey Map No. 2075,

recorded in Vol. 10 of Certified Survey Maps of Walworth County on Page 42, located in the Northwest 1/4 of the Southeast 1/4 of Section 1, Town 1 North, Range 16 East, Village of Williams Bay, Walworth County, Wisconsin.

Surveyed for: **Terry & LuAnn Smith**
6659 Bucky Road
Lake Geneva, Wisconsin. 53147

Note: The proposed house was staked as instructed by the owner. All setbacks must be approved by the Building Inspector prior to construction.

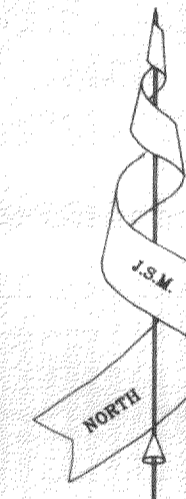

Bearings referenced to C.S.M. 2075.

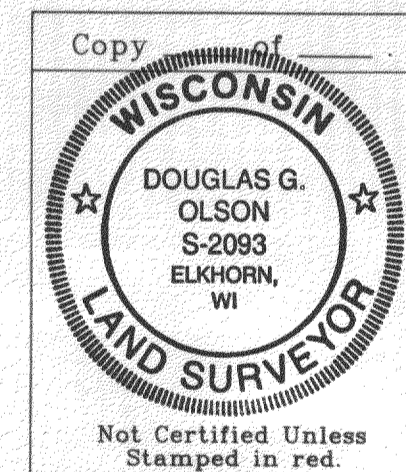

Note: This survey plat is not certified unless signed and sealed in red ink.

Note: This survey is subject to Wisconsin lien laws. This Plat of Survey is the notice of intent to file lien. Lien waiver required.

Copyright © 1998 by Jensen & Olson Land Surveying, LLC

All rights reserved. No part of this survey plat may be reproduced or transmitted in any form by any means - graphic, electronic, or mechanical, including photocopying, tracing, or information storage and retrieval systems - without permission in writing from Douglas G. Olson, Jensen & Olson Land Surveying, LLC.

I, Douglas G. Olson, Wisconsin Registered Land Surveyor, do hereby certify that this survey was performed by me, or under my direction in full compliance with the owner's / agent's instructions and Chapter A-E 7 of the Wisconsin Administrative Code "Minimum Standards for Property Surveys"; and that this map is as accurate representation thereof to the best of my knowledge and belief.

Date: 10-10-98

D. Olson
Douglas G. Olson R.L.S. 2093

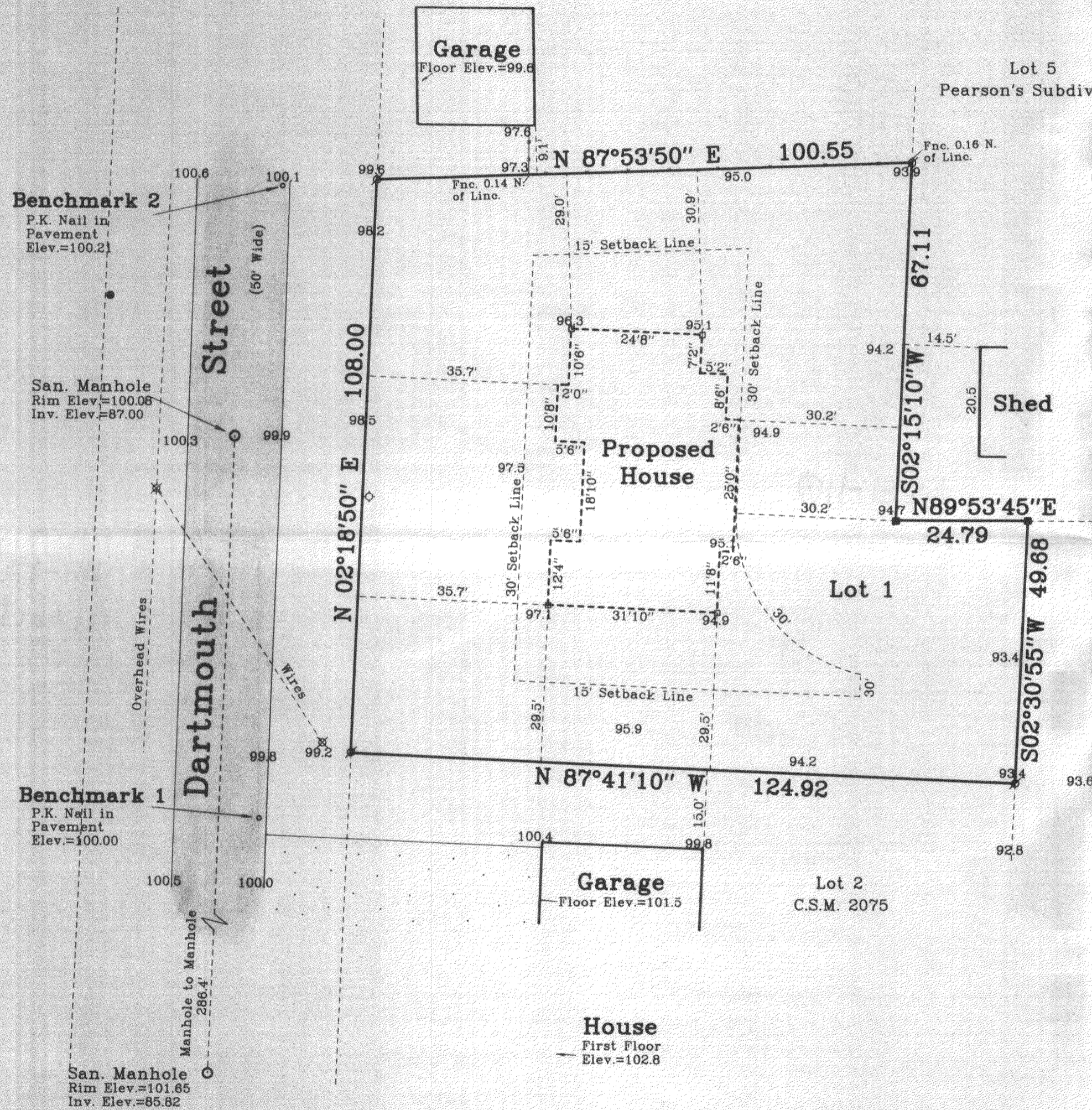

Mapping date: Oct. 10, 1998.
Revisions:

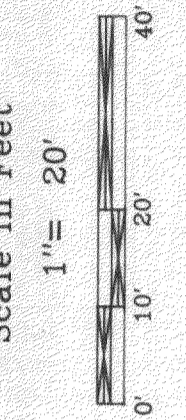

Jensen & Olson Land Surveying, LLC
45 South Wisconsin Street P.O. Box 322
Elkhorn, Wisconsin. 53121
Telephone: (414) 723-3434
Facsimile: (414) 723-8044

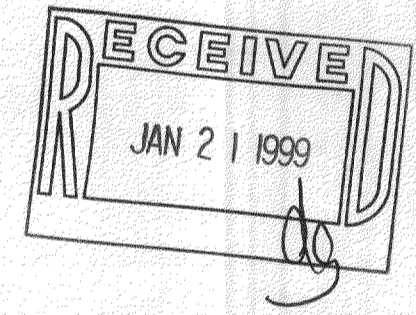

- Legend**
- Found Concrete Monument
 - Found Iron Pipe
 - Found Iron Rod
 - Recorded Information
 - Concrete Surface
 - ▨ Asphalt Surface
 - ⊗ Water Meter
 - ⊕ Utility Pole

Sheet 1 of 1 Sheets.
Job Reference Number
1998.082

1998.082

WA-2075-1
011-1337