

PLAT OF SURVEY

PATHFINDER SURVEYING
FORMERLY KOLB LAND CONSULTING
929 WILLIAMS STREET LAKE GENEVA, WI. 53147
(414) 248-3697

ORDERED BY: THERESA SCHROEDER
2403 MICHAEL MANOR
ARLINGTON HEIGHTS, IL. 60004

DATE: 11/3/1998

DESCRIPTION: LOT 51 OF SUMMER HAVEN LOCATED IN THE
SE 1/4 SECTION 1, T1N, R16E, VILLAGE OF
WILLIAMS BAY, WALWORTH COUNTY
WISCONSIN.

LIECHTY DRIVE (30') WIDE

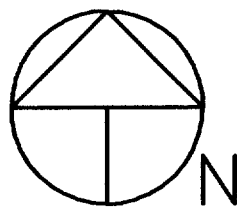

SCALE 1"=20'
BEARINGS REFERENCED TO
SURVEY NUMBER 11-1162
RECORDED IN THE WALWORTH
COUNTY SURVEYORS OFFICE.

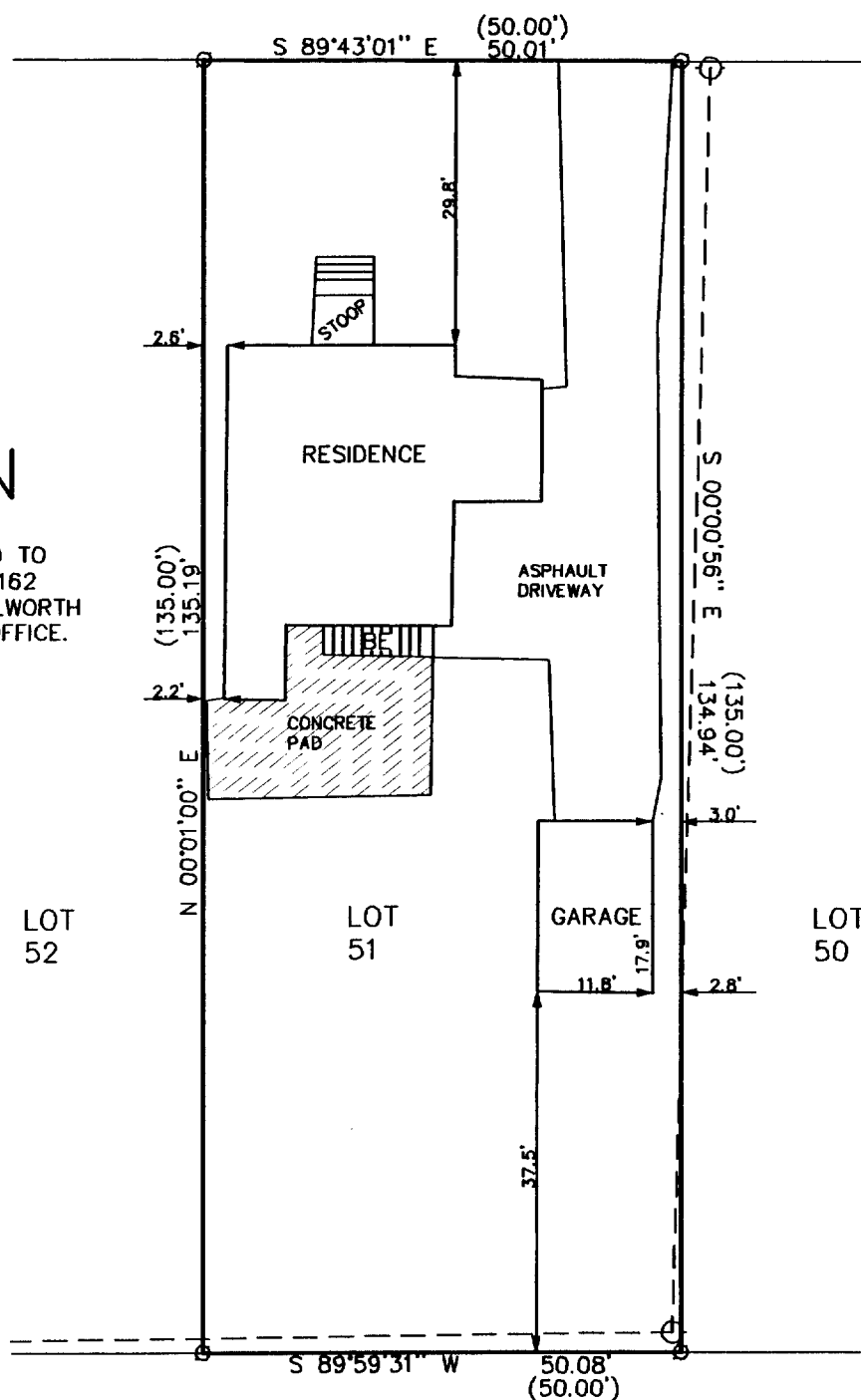

LEGEND

- FOUND IRON PIPE
- BE BASEMENT ENTRANCE
- (XXX) RECORDED AS
- OVER HEAD ELECTRIC
- ⊙ POWER POLE

THE ABOVE MAP IS A TRUE REPRESENTATION THEREOF AND
SHOWS THE SIZE AND LOCATION OF ALL THE PROPERTY,
EXTERIOR BOUNDARIES, THE LOCATION OF ALL VISIBLE
BOUNDARY FENCES, APPARENT EASEMENTS, ROADWAYS
AND VISIBLE ENCROACHMENTS, IF ANY

THIS SURVEY IS MADE FOR THE USE OF THE PRESENT
OWNERS OF THE PROPERTY, AND ALSO THOSE WHO
PURCHASE, MORTGAGE OR GUARANTEE TITLE THERETO
WITHIN ONE (1) YEAR FROM DATE HERETO.

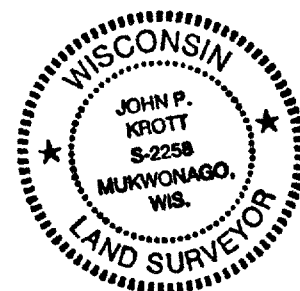
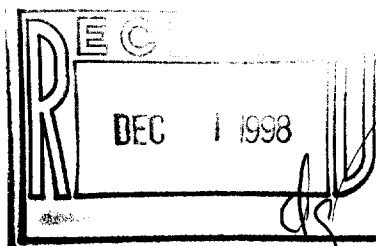

John P. Krott
JOHN P. KROTT, R.L.S. 2258

NOTE: THIS IS NOT A CERTIFIED COPY
UNLESS SEAL IS IN RED.
JOB NUMBER #98215 WSU00043

WSU-43

011-1329