

PLAT OF SURVEY

A PART OF THE EAST 1/2 OF THE SOUTHEAST 1/4 OF SECTION 1,
TOWN 1 NORTH, RANGE 16 EAST AND GOVERNMENT LOT 4 IN
SECTION 6, TOWN 1 NORTH, RANGE 17 EAST, VILLAGE OF
WILLIAMS BAY, WALWORTH COUNTY, WISCONSIN.

A PART OF THE EAST 1/2 OF THE SOUTHEAST 1/4 OF SECTION 1, TOWN 1 NORTH, RANGE 16 EAST AND GOVERNMENT LANDS, IN SECTION 6, TOWN 1 NORTH, RANGE 17 EAST, VILLAGE OF WILLIAMS BAY, WALWORTH COUNTY, WISCONSIN AS PER DOCUMENT NO. 72608 OF VOL. 275, PAGE 133 OF RECORDS, MORE PARTICULARLY DESCRIBED AS FOLLOWS: COMMENCING AT A FOUND CONCRETE MONUMENT AT THE NIDDLE 1/8 CORNER OF THE SOUTHEAST 1/4 OF SECTION 1, TOWN 1 NORTH, RANGE 16 EAST; THENCE S 1°13'10" N 186.56 FEET TO A FOUND IRON PIPE AT THE SOUTHWEST CORNER OF GLENWOOD ESTATES AND THE POINT OF BEGINNING; THENCE S 100°29'40" E 100.00 FEET TO A FOUND IRON PIPE AT THE SOUTHWEST CORNER OF GLENWOOD ESTATES; THENCE N 89°29'40" E 254.56 FEET TO A FOUND IRON ROD; THENCE N 89°48'16" E 564.23 FEET TO A FOUND CONCRETE MONUMENT ON THE MEANDER LINE, WHICH IS S 9°48'16" E 26.83 FEET MORE OR LESS FROM THE SHORE OF GENEVA LAKE; THENCE S 27°18'28" N 302.05 FEET TO A FOUND IRON PIPE ON THE MEANDER LINE, WHICH IS S 89°39'26" N 28.82 FEET MORE OR LESS FROM THE SHORE OF GENEVA LAKE; THENCE S 89°39'26" N 538.54 FEET ALONG THE NORTHERLY LINE OF LOCH VISTA CLUB SUBDIVISION NO. 1 TO A FOUND IRON PIPE; THENCE S 89°37'44" E 230.56 FEET TO A FOUND IRON PIPE; THENCE S 89°41'44" E 187.75 FEET TO A FOUND CONCRETE MONUMENT AT THE NORTHWEST CORNER OF LOCH VISTA CLUB SUBDIVISION NO. 1; THENCE N 1°39'22" E 270.99 FEET TO THE POINT OF BEGINNING, ALSO INCLUDES ALL LAND BETWEEN THE ABOVE DESCRIBED MEANDER LINE AND THE SHORE OF GENEVA LAKE. PARCELS CONTAIN 9.19 ACRES MORE OR LESS.

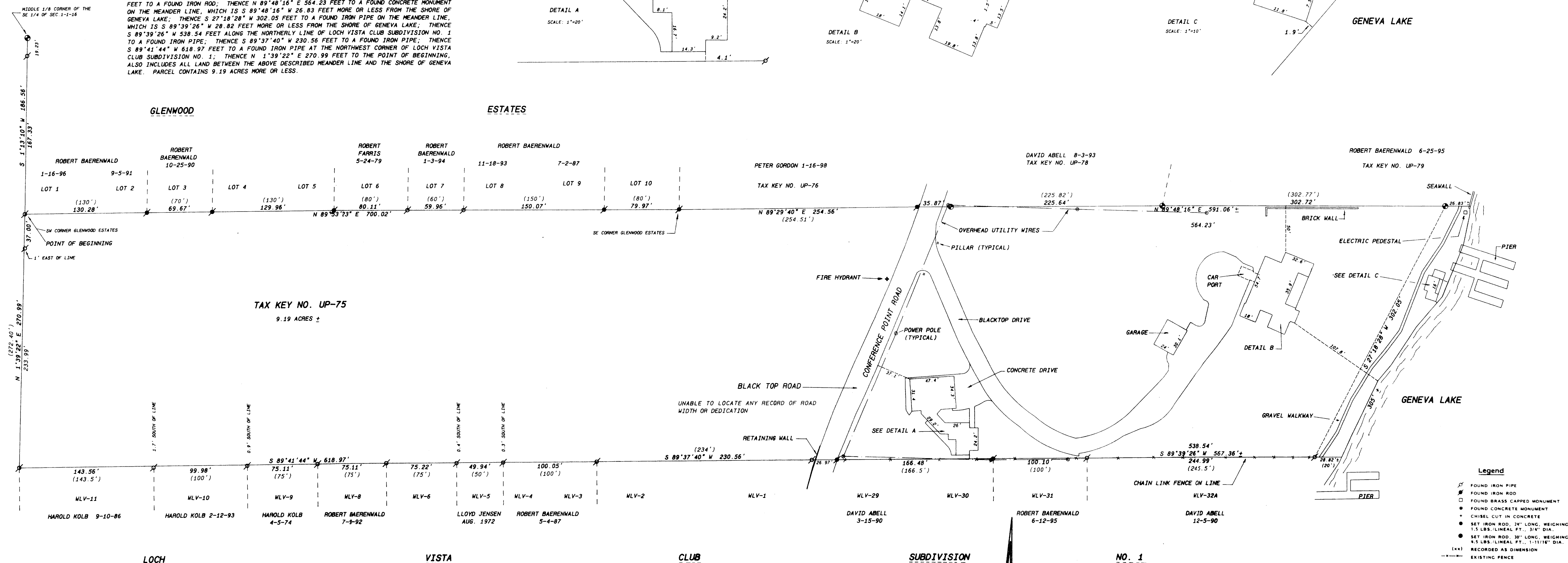
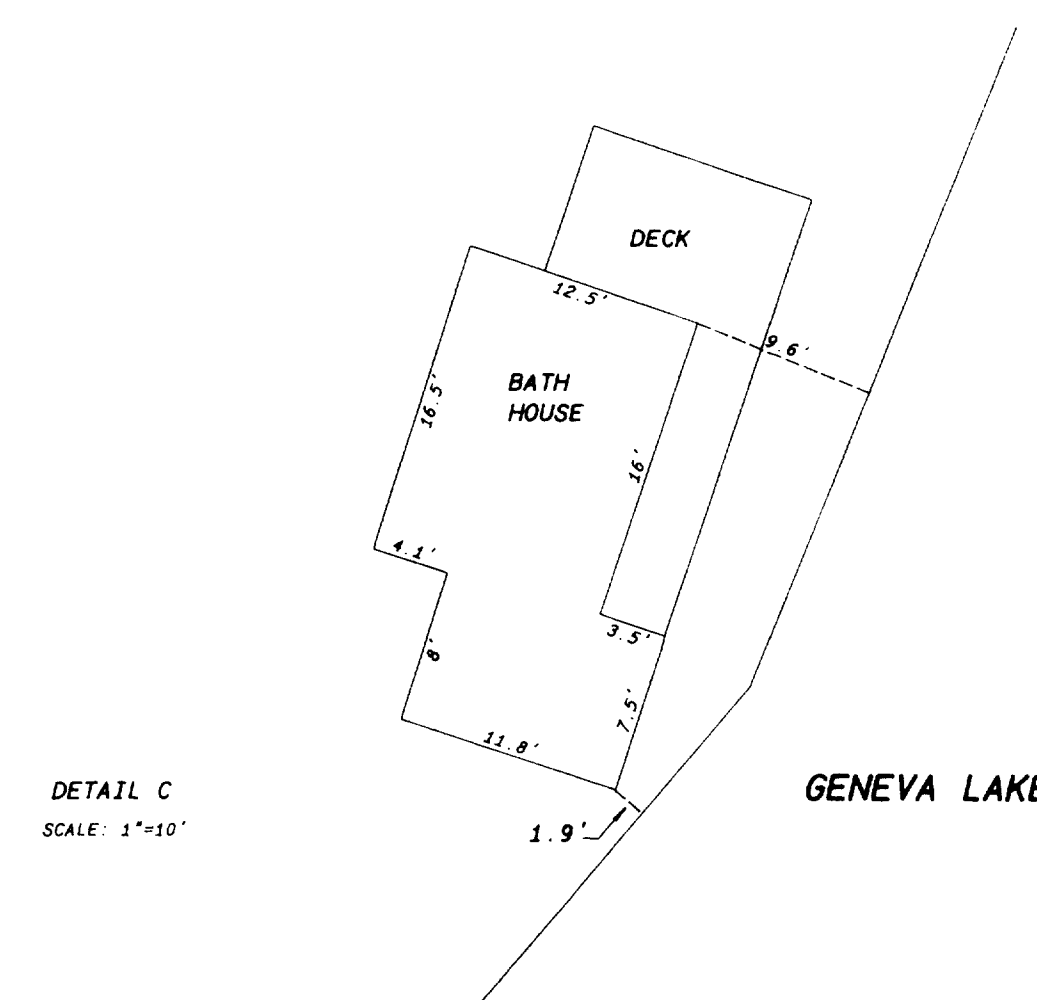
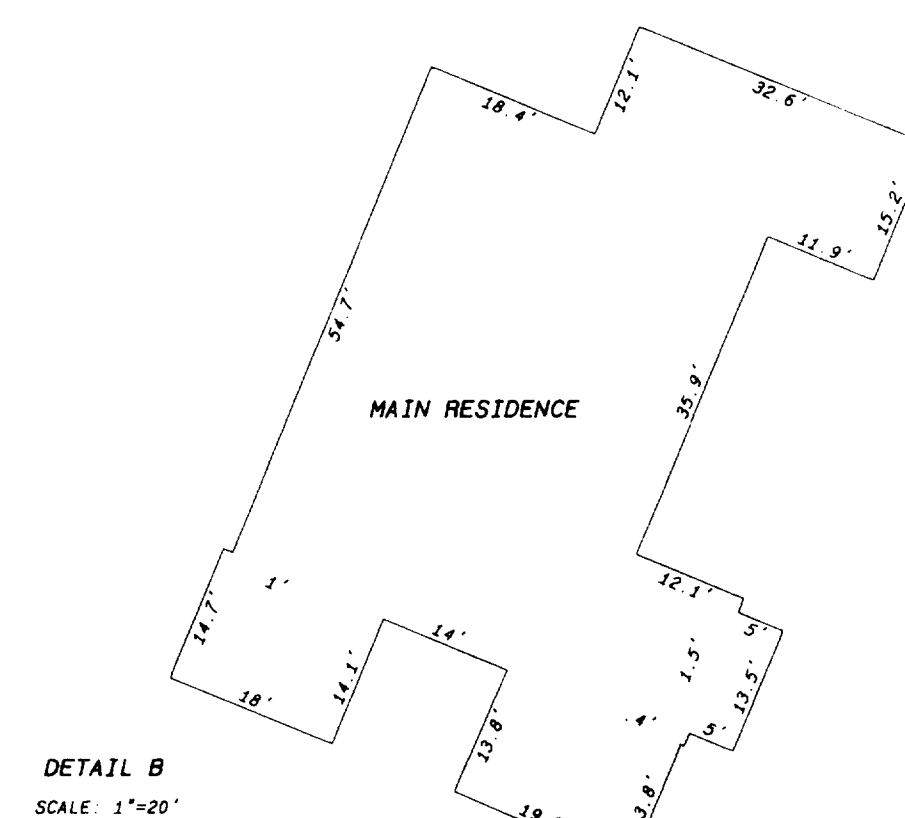
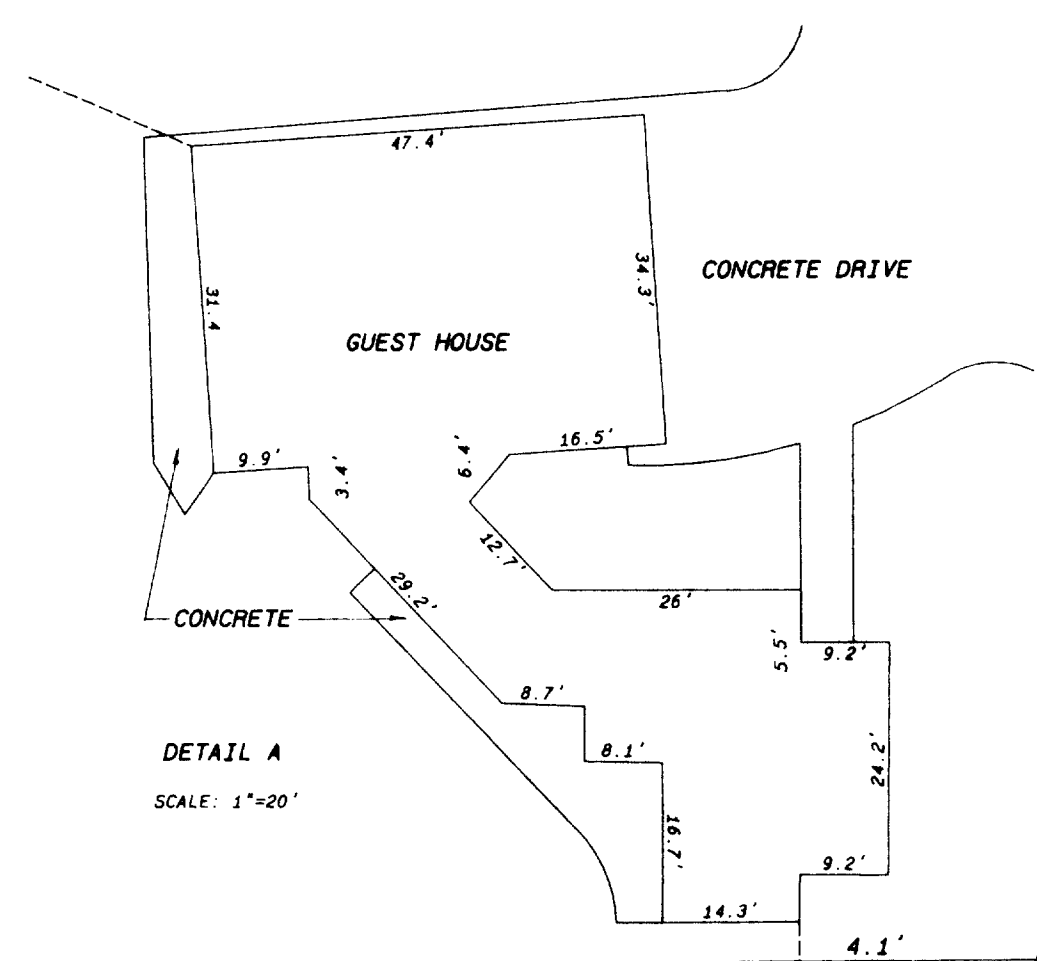

NOTES:

DUE TO INCONSISTENCIES BETWEEN THE LEGAL DESCRIPTION AND ACTUAL FIELD MEASUREMENTS, THIS PLAT OF SURVEY WAS RECONSTRUCTED FROM SUBDIVISION DATA AND EXISTING SURVEYS OF RECORD (NOTED BY NAME AND DATE).

THE SOUTH LINE OF GLENWOOD ESTATES WAS ASSUMED TO BEAR N 89°53'23" E FOR THIS PLAT OF SURVEY. FUTURE SUBDIVIDING WOULD REQUIRE A ROTATION TO THE STATE PLANE COORDINATES SYSTEM.

OWNER: MARY KIRCHSCHLAGER
5312 N. ELSTON AVE.
CHICAGO, ILL. 60630

SCALE: 1" = 50'

RECEIVED
OCT 22 1998
ds

SCALE: 1" = 50 FEET

"I hereby certify that the above described property has been surveyed by me or under my direction and that the above map is a true representation thereof and shows the size and location of the property, its exterior boundaries, the location of all visible structures and dimensions of all principal buildings thereon, boundary fences, apparent easements, roadways and visible encroachments, if any."

1. 1.2.2017

KENNETH B. ABERNATHY, JR.
WISCONSIN REGISTERED LAND SURVEYOR
S-1594

Date: 7-31-98 Job No. 98-63

Date: 7-31-98 Job No. 98-62