

PLAT OF SURVEY

LOT 33 OF WILLABAY WOODS SUBDIVISION
LOCATED IN THE NE 1/4 SEC. 6, T. 1 N., R. 17 E.

VILLAGE OF WILLIAMS BAY
WALWORTH COUNTY, WISCONSIN



PLAT OF SURVEY

WORK ORDERED BY: KEEFE REAL ESTATE
751 GENEVA PARKWAY
LAKE GENEVA, WISCONSIN

PARRIS, HANSEN & ASSOCIATES, INC.
Engineering, Architecture, Surveying
7 Ridgeway Court P.O. Box 437
ELKHORN, WISCONSIN 53121
Office: (414) 723-2098
Fax: (414) 723-5686

REVISIONS

PROJECT NO.
5090
DATE
08/17/98
SHEET NO.
1 OF 1

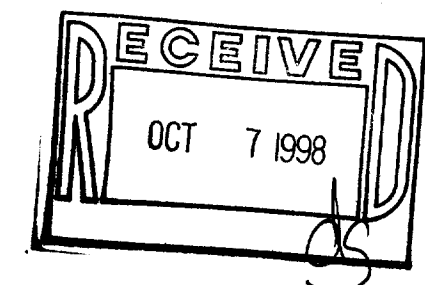
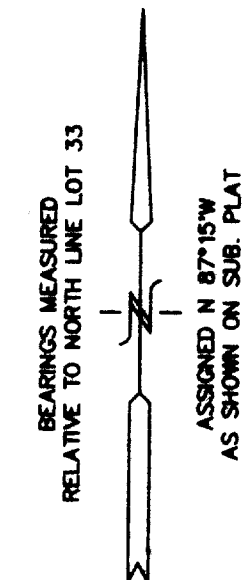
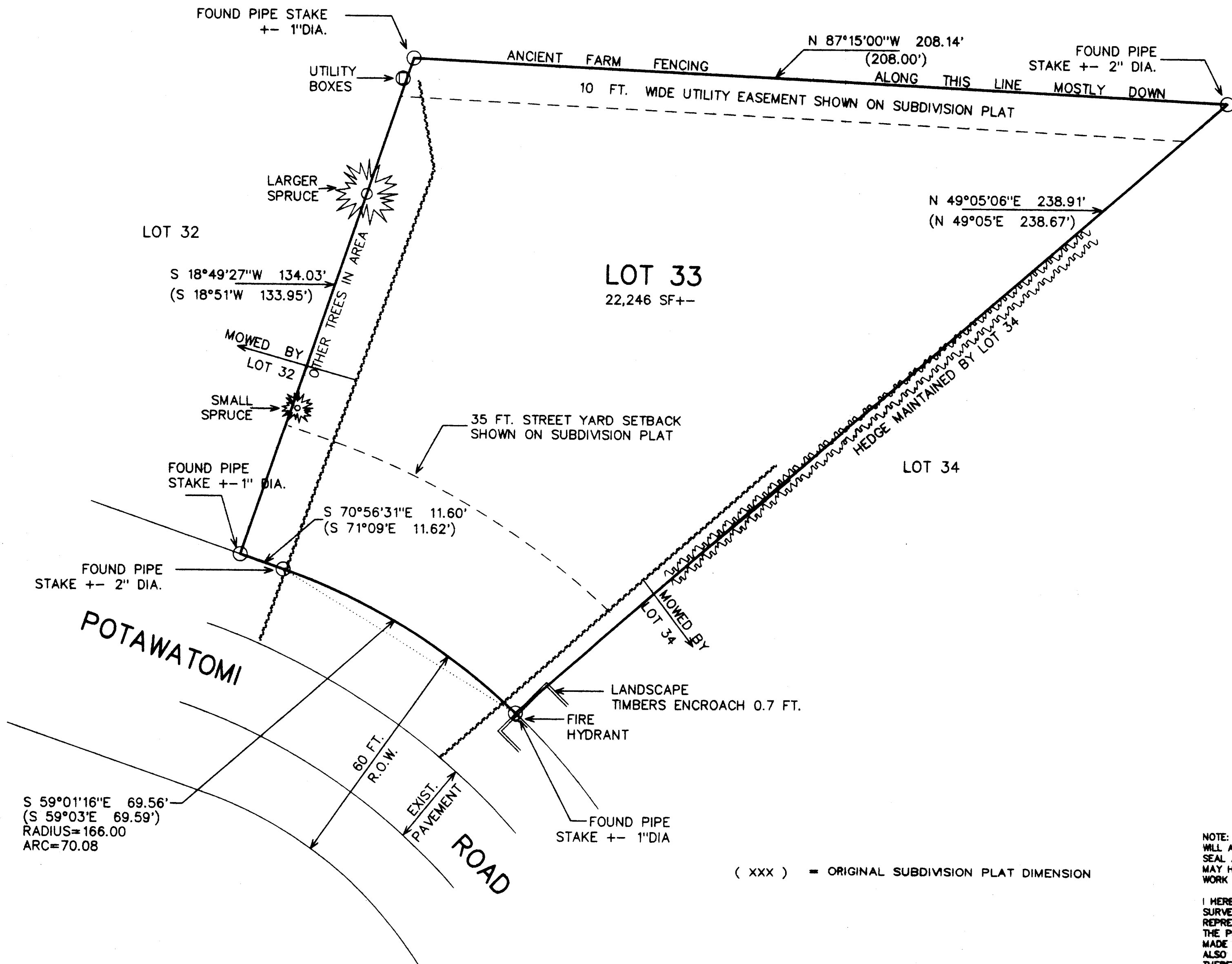

(XXX) = ORIGINAL SUBDIVISION PLAT DIMENSION

NOTE: COPIES OF THIS MAP TO WHICH THE FOLLOWING CERTIFICATE WILL APPLY ARE BLUE LINE PRINTS SHOWING SURVEYOR'S ORIGINAL SEAL AND SIGNATURE IN BLACK INK. COPIES BY ANY OTHER MEANS MAY HAVE ALTERATIONS WHICH DO NOT REPRESENT THE SURVEYOR'S WORK PRODUCT.

I HEREBY CERTIFY THAT THE ABOVE DESCRIBED PROPERTY HAS BEEN SURVEYED UNDER MY DIRECTION AND THAT THE ABOVE MAP IS A TRUE REPRESENTATION THEREOF AND SHOWS THE SIZE AND LOCATION OF THE PROPERTY AND ITS EXTERIOR BOUNDARIES. THIS SURVEY IS MADE FOR THE USE OF THE PRESENT OWNERS OF THE PROPERTY, AND ALSO THOSE WHO PURCHASE, MORTGAGE, OR GUARANTEE THE TITLE THERETO WITHIN ONE YEAR FROM THE DATE HEREOF.

DATED: 8-24-98

Peter S. Gordon

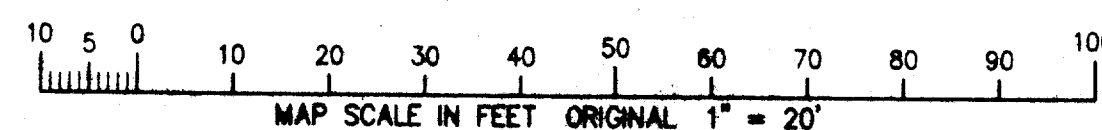
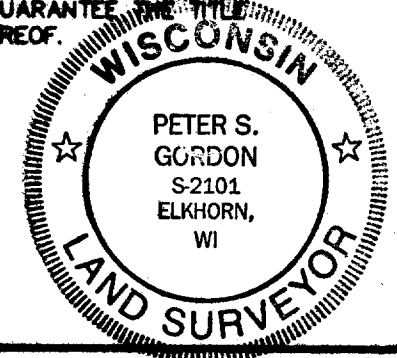

WUW-33 011-1318