

ABELL SURVEYING & MAPPING

1140 SEQUOIA STREET • DELAVAN, WISCONSIN 53115
414-728-6737

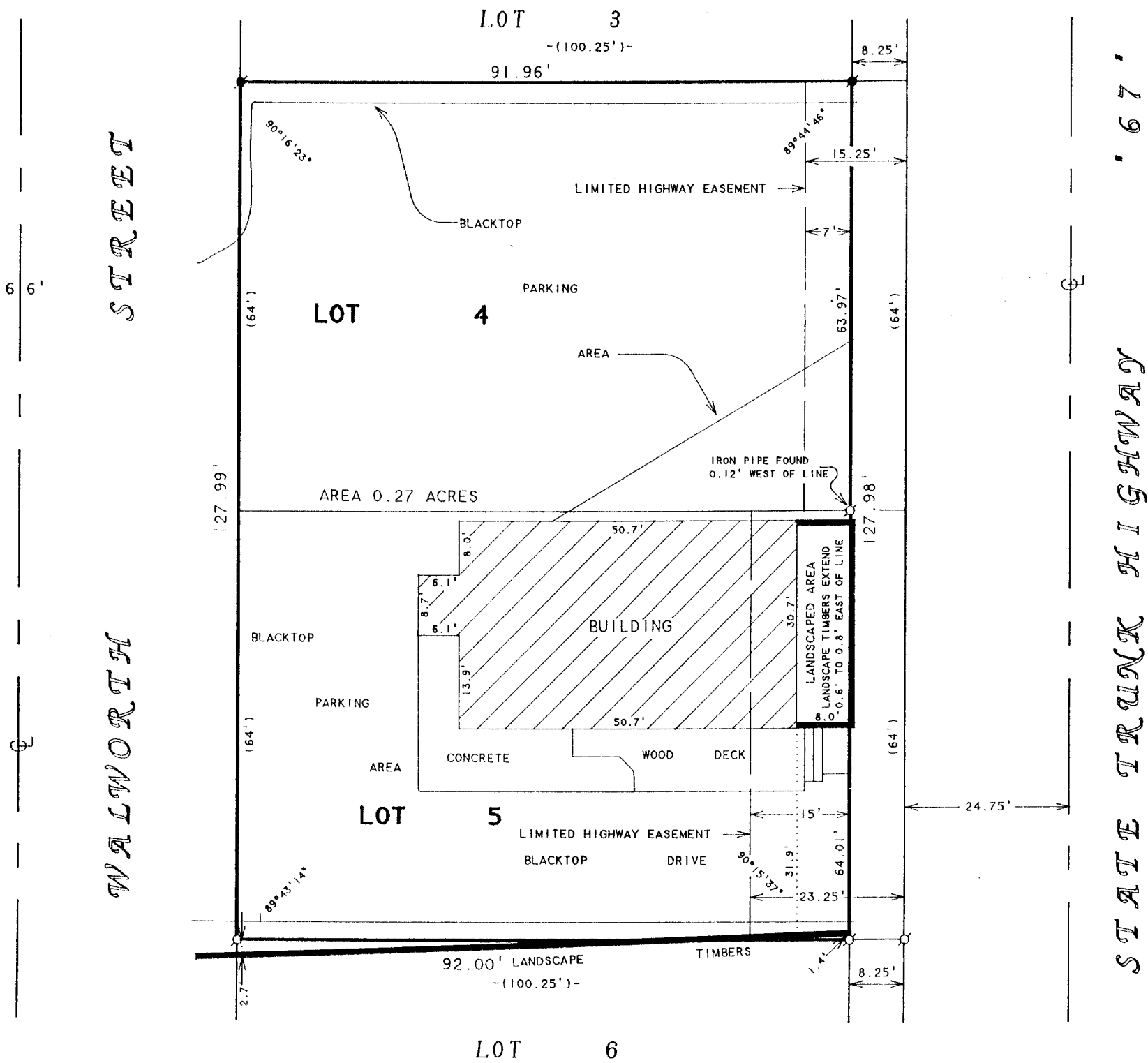

PLAT OF SURVEY OF

LOTS 4 AND 5, WILLIAM H. FRANCIS SUBDIVISION, VILLAGE OF WILLIAMS BAY, WALWORTH COUNTY, WISCONSIN. EXCEPTING THEREFROM THE EAST 8.25 FEET OF SAID LOTS 4 AND 5, TOGETHER WITH A LIMITED HIGHWAY EASEMENT AS RECORDED IN VOL. 613 OF DEEDS ON PAGE 197 AS DOCUMENT NO. 565496.

ORDERED BY: RASMUSSEN LAW OFFICE
113 KENOSHA STREET
WALWORTH, WI 53184

N



SCALE 1"=20'

LEGEND

- - IRON PIPE FOUND
- - IRON ROD FOUND
- () - RECORDED AS

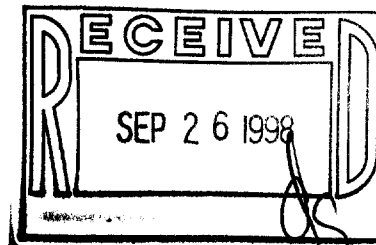

I HEREBY CERTIFY THAT I HAVE SURVEYED THE ABOVE DESCRIBED PROPERTY AND THAT THE ABOVE MAP IS A TRUE REPRESENTATION THEREOF AND SHOWS THE SIZE AND LOCATION OF THE PROPERTY, ITS EXTERIOR BOUNDARIES, THE LOCATION OF ALL VISIBLE STRUCTURES AND DIMENSIONS OF ALL PRINCIPAL BUILDINGS THEREON, BOUNDARY FENCES, APPARENT EASEMENTS, ROADWAYS AND VISIBLE ENCROACHMENTS, IF ANY, TO THE BEST OF MY KNOWLEDGE AND BELIEF.

THIS SURVEY IS MADE FOR THE USE OF THE PRESENT OWNERS OF THE PROPERTY, AND ALSO THOSE WHO PURCHASE, MORTGAGE, OR GUARANTEE THE TITLE THERETO WITHIN ONE (1) YEAR FROM DATE HEREON.

David F. Abell

DAVID F. ABELL
WISCONSIN REGISTERED LAND SURVEYOR, S-1596

July 2, 1998

DATE: July 2, 1998 JOB NUMBER - 98122
NOTE: THIS IS NOT A CERTIFIED COPY UNLESS SEALED.

011-1316
WFS-1AA
WFS-1A