

ABELL
SURVEYING & MAPPING

1140 SEQUOIA STREET • DELAVAN, WISCONSIN 53115
414-728-6737

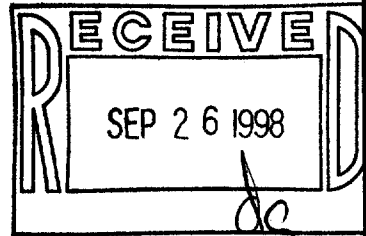

LOT 268

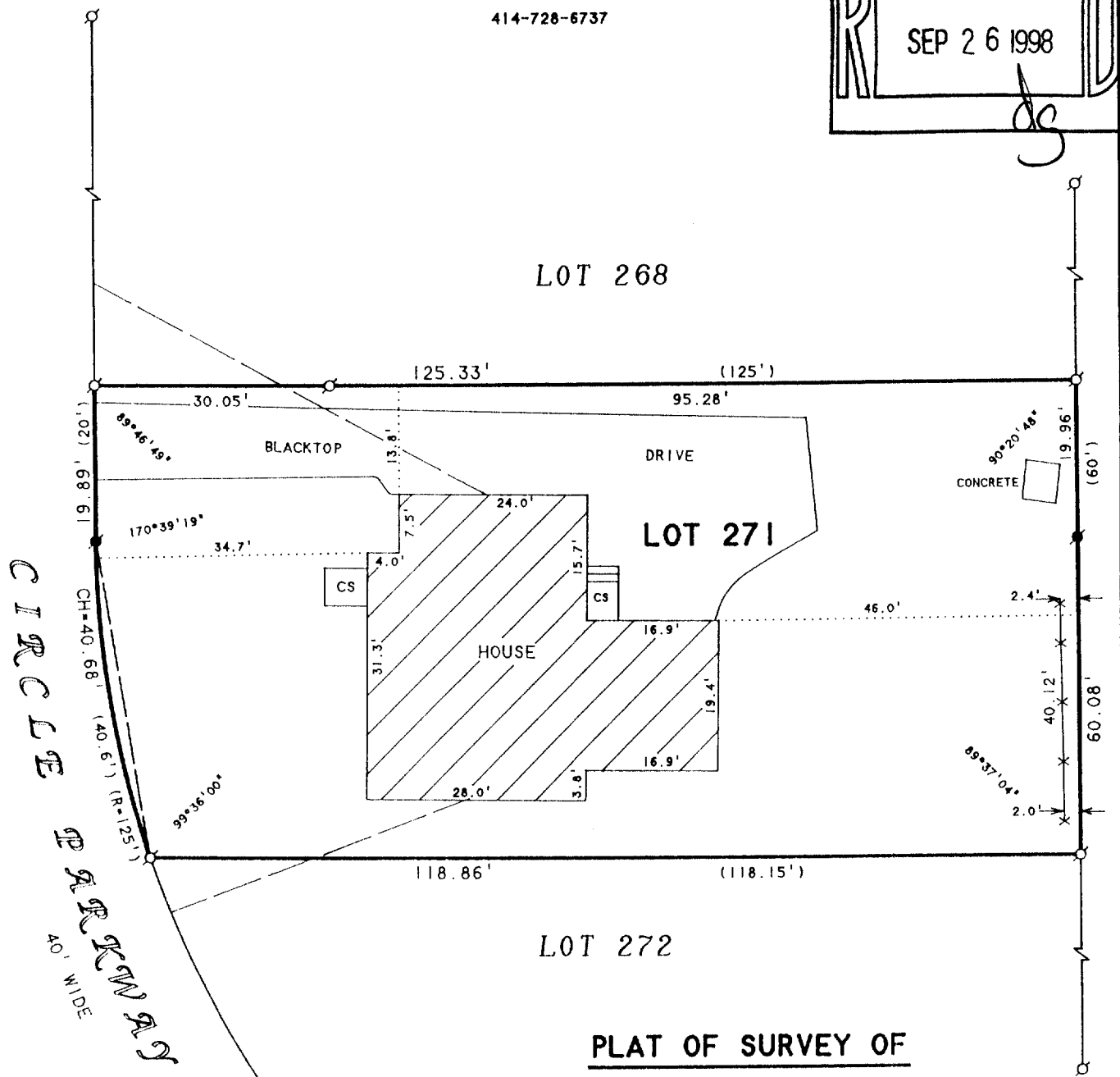

PLAT OF SURVEY OF

LOT 271, CEDAR POINT PARK 3rd ADDITION,
LOCATED IN THE VILLAGE OF WILLIAMS BAY,
WALWORTH COUNTY, WISCONSIN.

ORDERED BY: BRENNAN, STEIL, BASTING
& MACDOUGALL
512 E. WALWORTH AVENUE
DELAVAN, WI 53115

REVISED AND RECERTIFIED SEPTEMBER 3, 1998
ORDERED BY: WILLIAM HEALY
390 CIRCLE DRIVE
NEW LANOX, IL 60451-9761

N



SCALE 1"=20'

LEGEND

- - IRON PIPE FOUND
- - CONCRETE MONUMENT FOUND
- CS - CONCRETE STOOP
- X- - WIRE FENCE
- - - - OVERHEAD UTILITY LINES
- () - RECORDED AS

I HEREBY CERTIFY THAT I HAVE SURVEYED THE ABOVE DESCRIBED PROPERTY AND THAT THE ABOVE MAP IS A TRUE REPRESENTATION THEREOF AND SHOWS THE SIZE AND LOCATION OF THE PROPERTY, ITS EXTERIOR BOUNDARIES, THE LOCATION OF ALL VISIBLE STRUCTURES AND DIMENSIONS OF ALL PRINCIPAL BUILDINGS THEREON, BOUNDARY FENCES, APPARENT EASEMENTS, ROADWAYS AND VISIBLE ENCROACHMENTS, IF ANY, TO THE BEST OF MY KNOWLEDGE AND BELIEF.

THIS SURVEY IS MADE FOR THE USE OF THE PRESENT OWNERS OF THE PROPERTY, AND ALSO THOSE WHO PURCHASE, MORTGAGE, OR GUARANTEE THE TITLE THERETO WITHIN ONE (1) YEAR FROM DATE HEREON.

David F. Abell
DAVID F. ABELL
WISCONSIN REGISTERED LAND SURVEYOR, S-1596

January 5, 1995

DATE: January 5, 1995 JOB NUMBER - 94228
NOTE: THIS IS NOT A CERTIFIED COPY UNLESS SEALED.

WCP3-~~8~~60

011-1312