

STATE OF WISCONSIN
COUNTY OF RACINE

I HEREBY CERTIFY THAT I HAVE SURVEYED THE ABOVE DESCRIBED PROPERTY AND THE ABOVE
MAP IS A TRUE REPRESENTATION THEREOF AND SHOWS THE SIZE AND LOCATION OF THE
PROPERTY, ITS EXTERIOR BOUNDARIES, THE LOCATION OF ALL VISIBLE STRUCTURE AND
DIMENSIONS OF ALL PRINCIPLE BUILDINGS THEREON, BOUNDARY FENCES, APPARENT
EASEMENTS, ROADS AND VISIBLE ENCROACHMENTS, IF ANY.

THIS SURVEY IS MADE FOR THE PRESENT OWNERS OF THE PROPERTY, AND ALSO THOSE WHO
PURCHASE, MORTGAGE, OR GUARANTEE THE TITLE THEREOF WITHIN ONE (1) YEAR FROM THE
DATE THEREOF.

DATED AT: NORTH CAPE, THIS 26 DAY OF July, 1998.

AMERICAN SURVEYING COMPANY, INC.
PETE L. BAILEY, RLS NO. 1398
RECERIFIED this _____ day of _____, 1998.

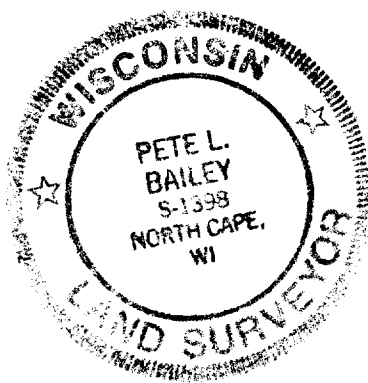
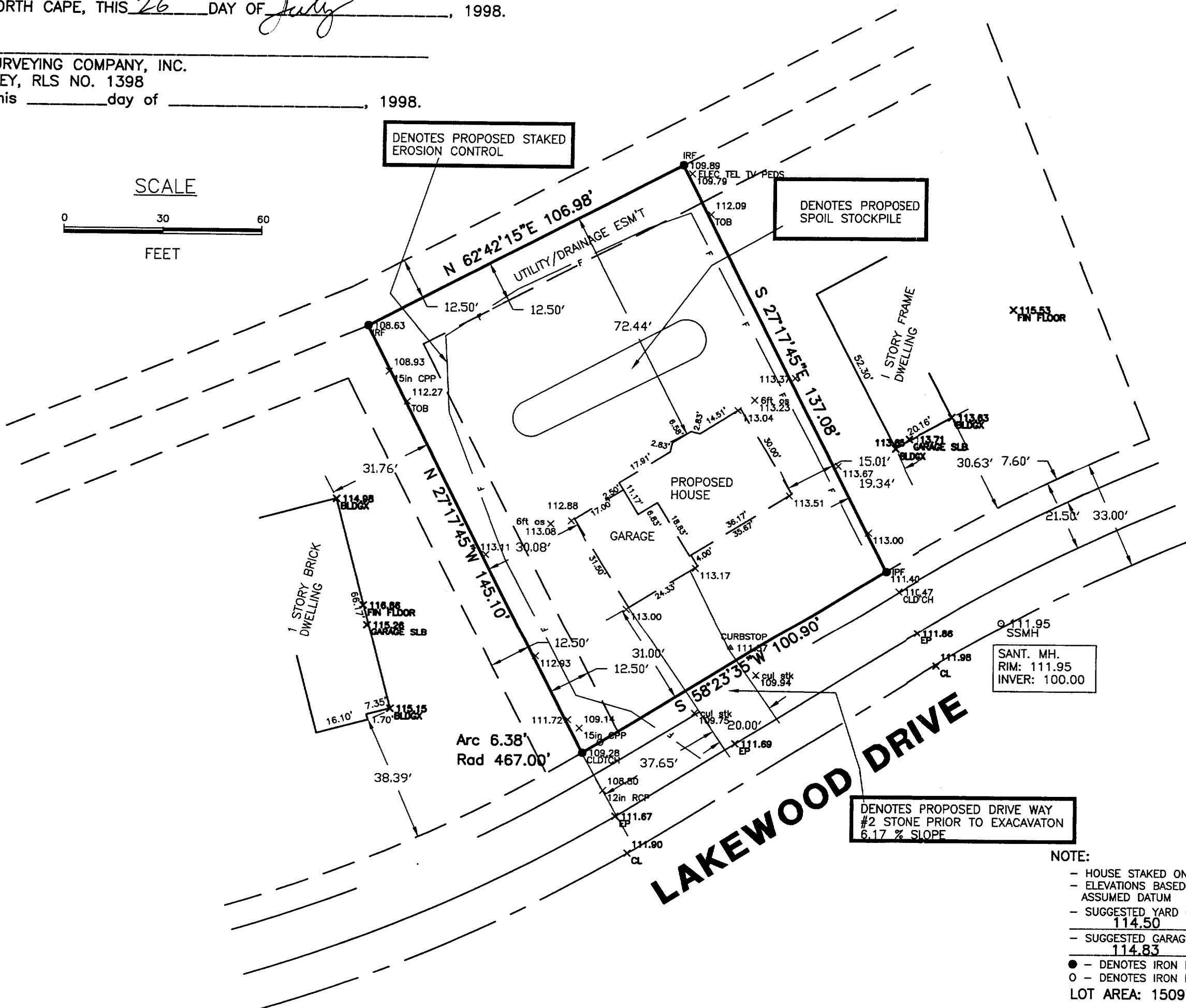
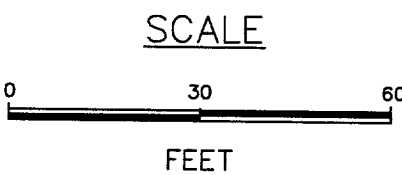

NOTE: SUGGESTED YARD GRADE
MUST BE APPROVED BY THE
OWNER AND MUNICIPALITY.

NOTE:
- HOUSE STAKED ON LINE
- ELEVATIONS BASED ON ASSUMED DATUM
- SUGGESTED YARD GRADE: 114.50
- SUGGESTED GARAGE SLAB: 114.83
● - DENOTES IRON PIPE FOUND
○ - DENOTES IRON ROD SET
LOT AREA: 15097 SF

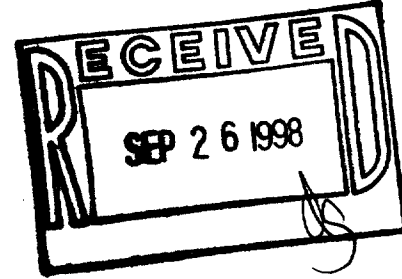

VILLAGE OF WILLIAMS BAY

PROJECT:
PLAT OF SURVEY/STAKE OUT SURVYE
OWNERS: CHRISTOPHER & DONNA KLUG
PREPARED FOR: BADGER HOME BUILDERS, INC.

DRAWN BY:	PLB	REVISIONS:	DATE
CHECKED BY:	PLB		
PLOT SCALE:	1 = 30		
DATE:	07/25/98		
JOB NO.:	98.059		
DWG. FILE:	JN98300		



AMERICAN
SURVEYING
COMPANY, INC.

12207 C.T.H. "K" FRANKSVILLE, WISCONSIN 53126
TEL. (414) 835-4774 FAX: (414) 835-2379

Sheet
1 of 1

I HEREBY CERTIFY THAT I HAVE SURVEYED THE ABOVE DESCRIBED PROPERTY AND THE ABOVE MAP IS A TRUE REPRESENTATION THEREOF AND SHOWS THE SIZE AND LOCATION OF THE PROPERTY, ITS EXTERIOR BOUNDARIES, THE LOCATION OF ALL VISIBLE STRUCTURE AND DIMENSIONS OF ALL PRINCIPLE BUILDINGS THEREON, BOUNDARY FENCES, APPARENT EASEMENTS, ROADS/WAYS AND VISIBLE ENCROACHMENTS, IF ANY.

THIS SURVEY IS MADE FOR THE PRESENT OWNERS OF THE PROPERTY, AND ALSO THOSE WHO PURCHASE, MORTGAGE, OR GUARANTEE THE TITLE THEREOF WITHIN ONE (1) YEAR FROM THE DATE THEREOF.

DATED AT: NORTH CAPE, THIS 21ST DAY OF JULY, 1998.

AMERICAN SURVEYING COMPANY, INC.

AMERICAN SURVEYING COMPANY,
PETE L. BAILEY, RLS NO. 1398

RECERIFIED this 23RD day of SEPTEMBER , 1998.

LOT 7, BLOCK 3 OF "LAKEWOOD TRAILS SUBDIVISION"
LOCATED IN THE NORTHEAST 1/4 AND THE NORTHWEST 1/4
OF THE NORTHWEST 1/4 OF SECTION 1, TOWN 1 NORTH,
RANGE 16 EAST, IN THE VILLAGE OF WILLIAMS BAY, COUNTY
OF WALWORTH, STATE OF WISCONSIN.

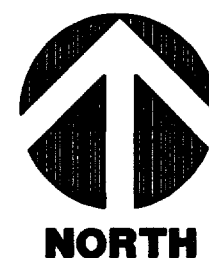

SCALE

0 30 60

FEET

DWELLING UNDER CONSTRUCTION
TOP OF WALL: 115.28

1 STORY BRICK
DOWELLING

Arc 6.38'
Rad 467.00

LAKWOOD DRIVE

111.95
 SSMH
 SANT. MH.
 RIM: 111.95
 INVER: 100.00

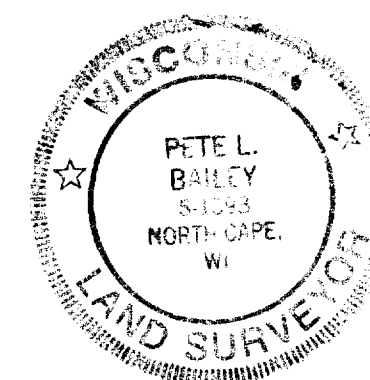

011-1311
WLAK-38

RECEIVED
SEP 26 1998

PROJECT:
PLAT OF SURVEY/STAKE OUT SURVYE
OWNERS, CHRISTOPHER & DONNA KLUG
PREPARED FOR, BADGER HOME BUILDERS, INC.

DRAWN BY:	PLB
CHECKED BY:	PLB
PLOT SCALE:	1 = 30
DATE:	07/25/98
JOB NO.:	98.059
DWG. FILE:	JN98300

REVISIONS:	DATE
09/23/98: RECERTIFICATION	

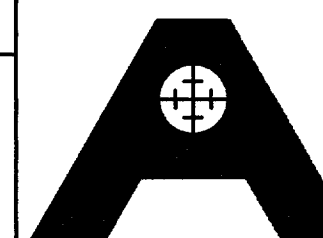

**AMERICAN
SURVEYING
COMPANY, INC.**

12207 C.T.H. "K" FRANKSVILLE, WISCONSIN 53126
TEL. (414) 835-4774 FAX: (414) 835-2379

Sheet 1 of 1