

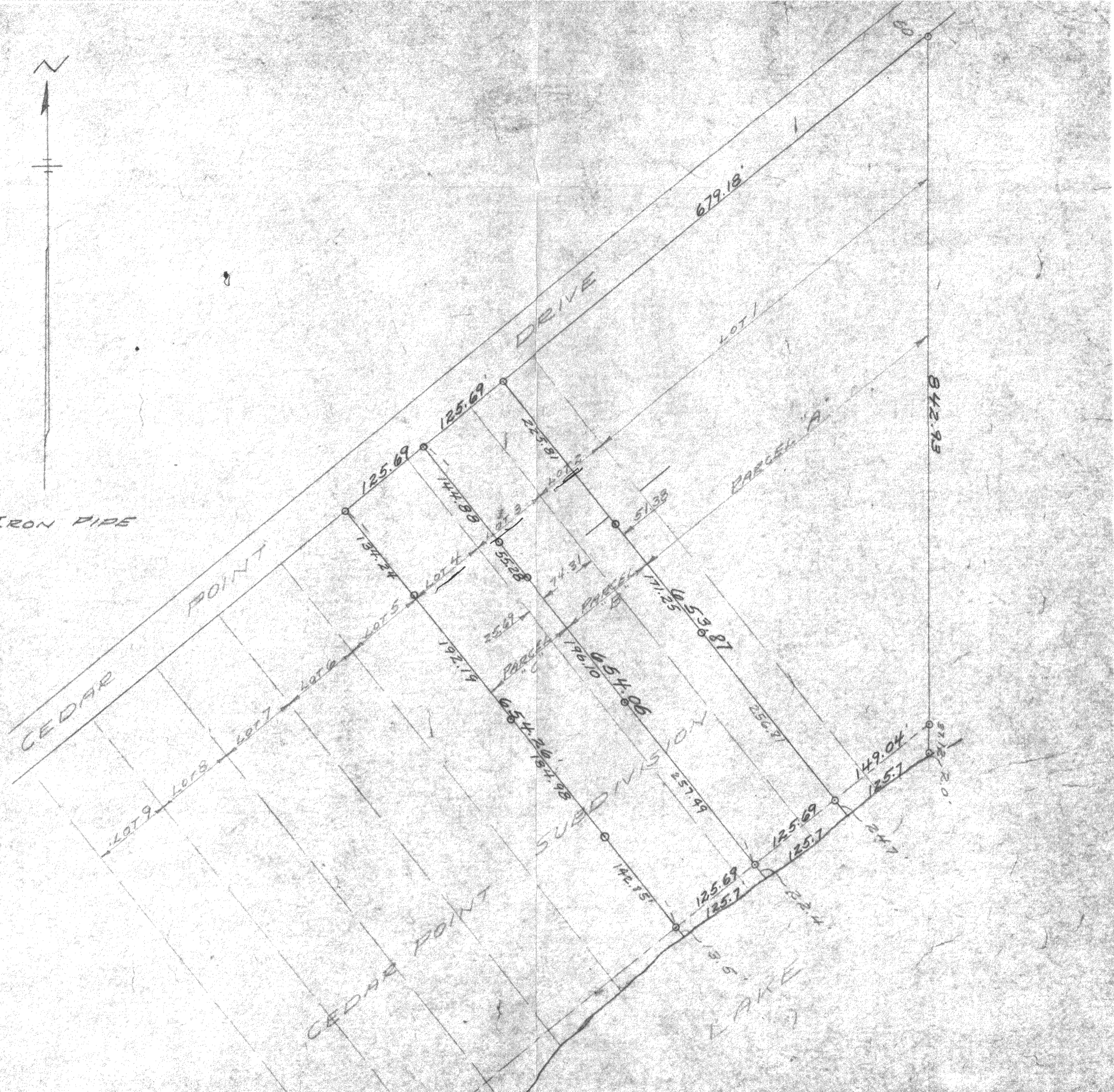

○ = IRON PIPE



PLAT OF SURVEY
OF
 LOTS 3, 4, 5, AND 6 OF CEDAR
 POINT SUBDIVISION, LOCATED
 IN THE VILLAGE OF WILLIAMS BOY
 AND TOWN NORTH RANGE 11 EAST
 OF WALWORTH COUNTY WISCONSIN

H. E. ...
 SURVEYOR

11-129J

SCALE 1" = 100'

DATE *Jan 15 1950*