

ABELL
SURVEYING & MAPPING

1140 SEQUOIA STREET • DELAVAN, WISCONSIN 53115
414-728-6737

N



SCALE 1"=20'

LEGEND

- - IRON ROD FOUND
- WP - WOOD PORCH
- () - RECORDED AS
- BE - BASEMENT ENTRY

ORCHARD STREET

6 6'

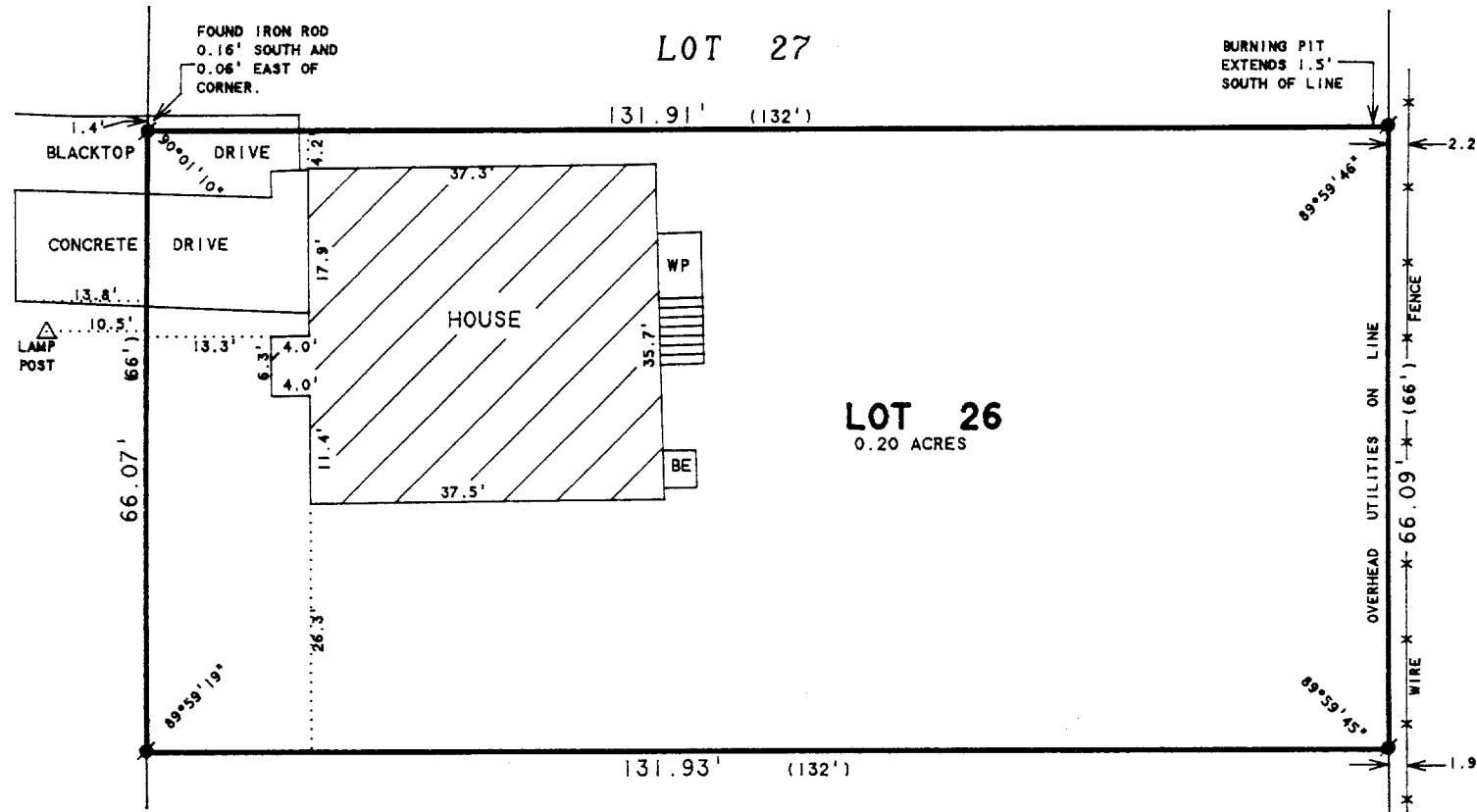

I HEREBY CERTIFY THAT I HAVE SURVEYED THE ABOVE DESCRIBED PROPERTY AND THAT THE ABOVE MAP IS A TRUE REPRESENTATION THEREOF AND SHOWS THE SIZE AND LOCATION OF THE PROPERTY, ITS EXTERIOR BOUNDARIES, THE LOCATION OF ALL VISIBLE STRUCTURES AND DIMENSIONS OF ALL PRINCIPAL BUILDINGS THEREON, BOUNDARY FENCES, APPARENT EASEMENTS, ROADWAYS AND VISIBLE ENCROACHMENTS, IF ANY, TO THE BEST OF MY KNOWLEDGE AND BELIEF.

THIS SURVEY IS MADE FOR THE USE OF THE PRESENT OWNERS OF THE PROPERTY, AND ALSO THOSE WHO PURCHASE, MORTGAGE, OR GUARANTEE THE TITLE THERETO WITHIN ONE (1) YEAR FROM DATE HEREON.

David F. Abell

DAVID F. ABELL
WISCONSIN REGISTERED LAND SURVEYOR, S-1596

March 31, 1998

DATE: March 31, 1998 JOB NUMBER - 98045
NOTE: THIS IS NOT A CERTIFIED COPY UNLESS SEALED.

LOT 27

LOT 26
0.20 ACRES

LOT 25

PLAT OF SURVEY OF

LOT 26, LOCKWOODS ADDITION TO THE
VILLAGE OF WILLIAMS BAY, WALWORTH
COUNTY, WISCONSIN.

ORDERED BY: CENTURY 21-AFFILIATED-SOUTHERN LAKES
50 W. GENEVA STREET
P.O. BOX 367
WILLIAMS BAY, WI 53191

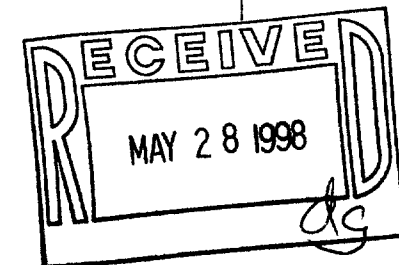

WLW-21

011-1299