

PLAT OF SURVEY

PATHFINDER SURVEYING
FORMERLY KOLB LAND CONSULTING
929 WILLIAMS STREET LAKE GENEVA, WI. 53147
(414) 248-3697

ORDERED BY:

JUDITH HIRSCH
148 BIRCH WALNUT
WILLIAMS BAY, WI. 53191

DATE: 4-15-1998

DESCRIPTON:

LOTS 40 AND 41 OF CEDAR POINT PARK 1ST ADDITION LOCATED IN SECTION 6, T 1 N, R 17 E., VILLAGE OF WILLIAMS BAY, WALWORTH COUNTY, WISCONSIN.

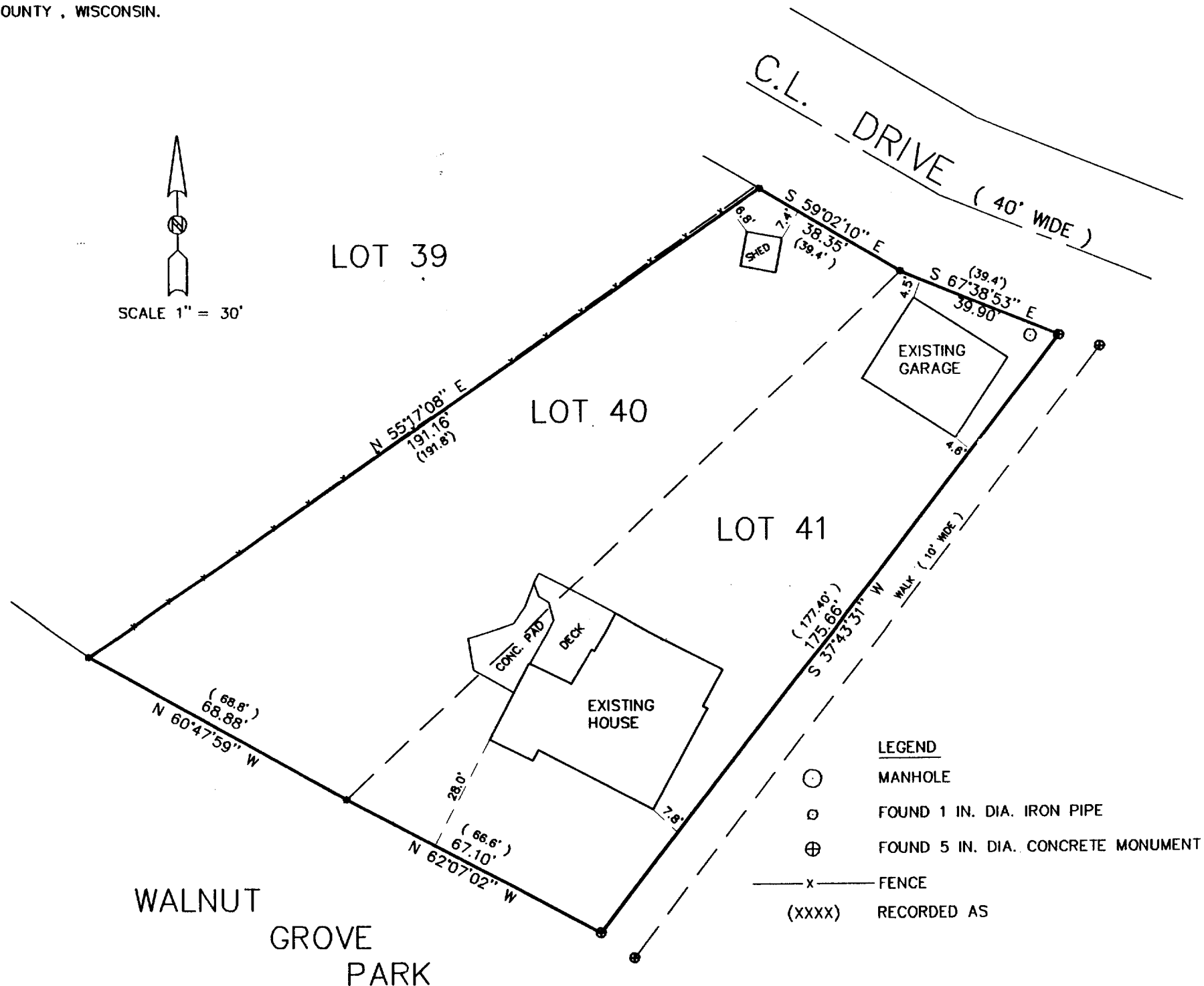
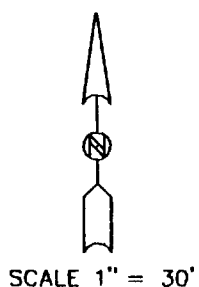

BEARINGS REFERENCED TO PREVIOUS SURVEY OF RECORD

THE ABOVE MAP IS A TRUE REPRESENTATION THEREOF AND SHOWS THE SIZE AND LOCATION OF ALL THE PROPERTY, EXTERIOR BOUNDARIES, THE LOCATION OF ALL VISIBLE BOUNDARY FENCES, APPARENT EASEMENTS, ROADWAYS AND VISIBLE ENCROACHMENTS, IF ANY

THIS SURVEY IS MADE FOR THE USE OF THE PRESENT OWNERS OF THE PROPERTY, AND ALSO THOSE WHO PURCHASE, MORTGAGE OR GUARANTEE TITLE THERETO WITHIN ONE (1) YEAR FROM DATE HERETO.

John P. Krott
JOHN P. KROTT, R.L.S. 2258

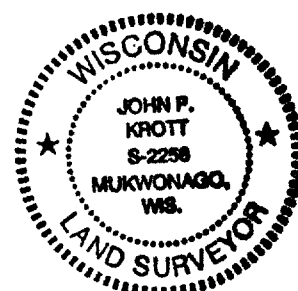
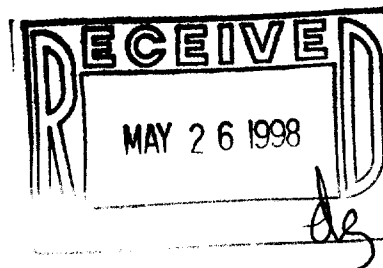

NOTE: THIS IS NOT A CERTIFIED COPY UNLESS SEAL IS IN RED.

JOB NUMBER: WCP100036&37 98053

WCP1-36
WCP1-37

Ø11-1298